

The basis of bearing for this survey is N.22° 45' 00" E. per Record Minor Plat recorded in P.B. 3, Pg. 38 in the Office of Clerk Jefferson Co., Kentucky.

### MONUMENT LEGEND

- Set 1/2" Rebar, 18" long W/Cap Stamped "C.R.P. #2600"(Unless otherwise noted)
- Found Iron Pin ( no cap)
- Found Pipe

LOT # 136  
R.W. & J.A. MOSIER  
D.B. 4627, Pg. 21

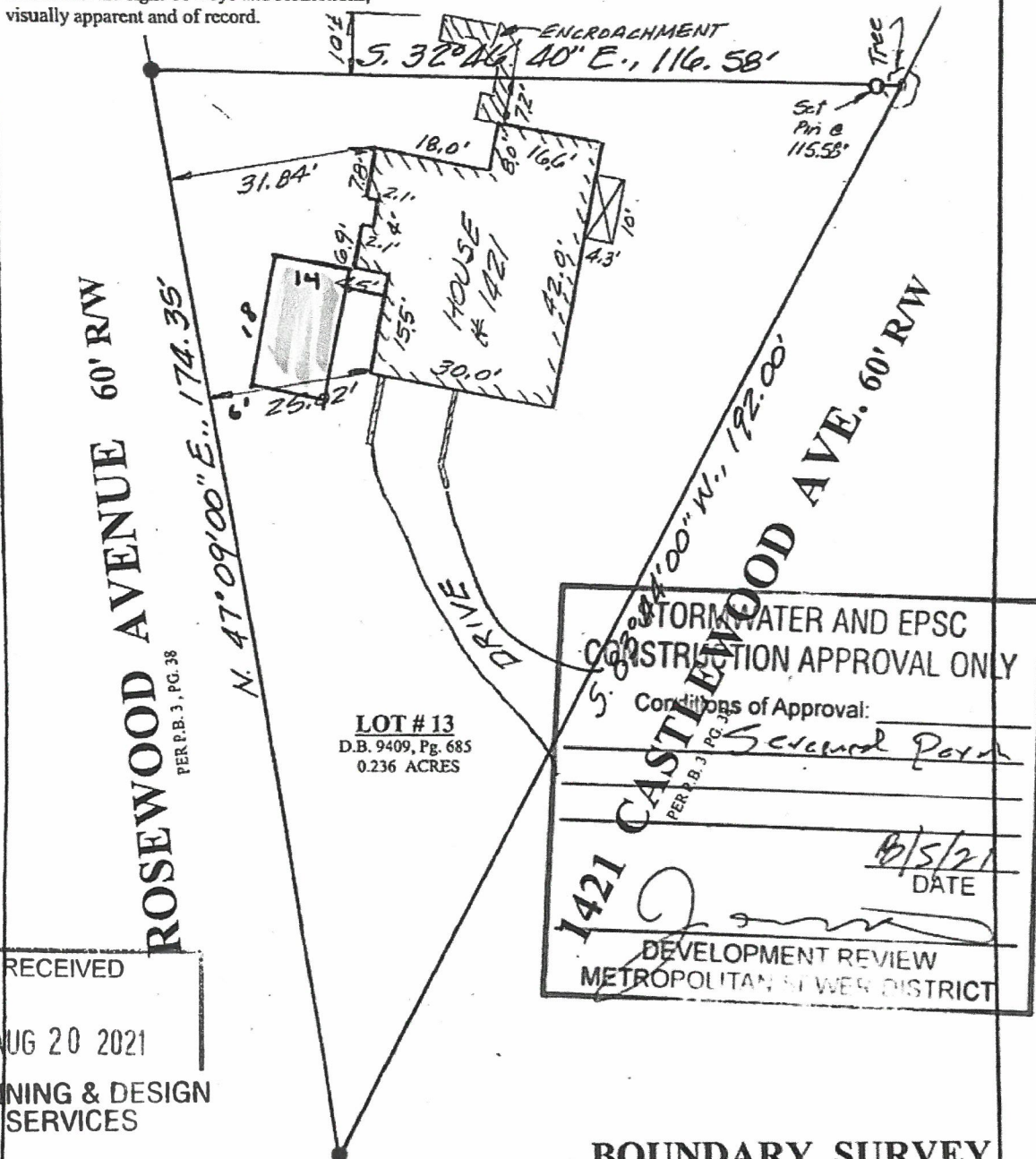

RECEIVED

AUG 20 2021

## PLANNING & DESIGN SERVICES

**LAND SURVEYOR'S CERTIFICATE**

I hereby certify that this plat and survey were made under my supervision and that the angular and linear measurements as witnessed by monuments shown hereon are true and correct to the best of my knowledge and belief. This survey was made by method of random traverse with side shots. The unadjusted closure ratio of the traverse was 1: 15,200 and was adjusted. This survey and plat meets or exceeds the minimum standards of governing authorities for a Class "A" Survey. 

*R L Roser* 6-8-21  
Registered Land Surveyor, KY

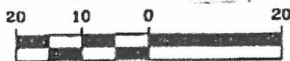

## BOUNDARY SURVEY

For: KELLY LEVINE & ADAM BRICKLER  
1421 CASTLEWOOD AVE.  
D.B. 9409, Pg. 685  
Tract 1 per Minor Plat # 153-00  
PVA PARCEL 27E, LOT # 13  
JEFFERSON COUNTY

Scale: 1" = 20'      Date: June 8th, 2021

**C. R. P. & ASSOCIATES, INC.**  
7321 New La Grange Road, Suite 111  
Louisville, KY 40222  
(502) 423-8747