

M:\3730\BardstownRd-Watterson Tr MultiFamily\DWG\EXHIBITS\TURN LANE EXHIBIT-9-8-21.dwg, 9/9/2021 4:14:45 PM, DWG To PDF.pc3

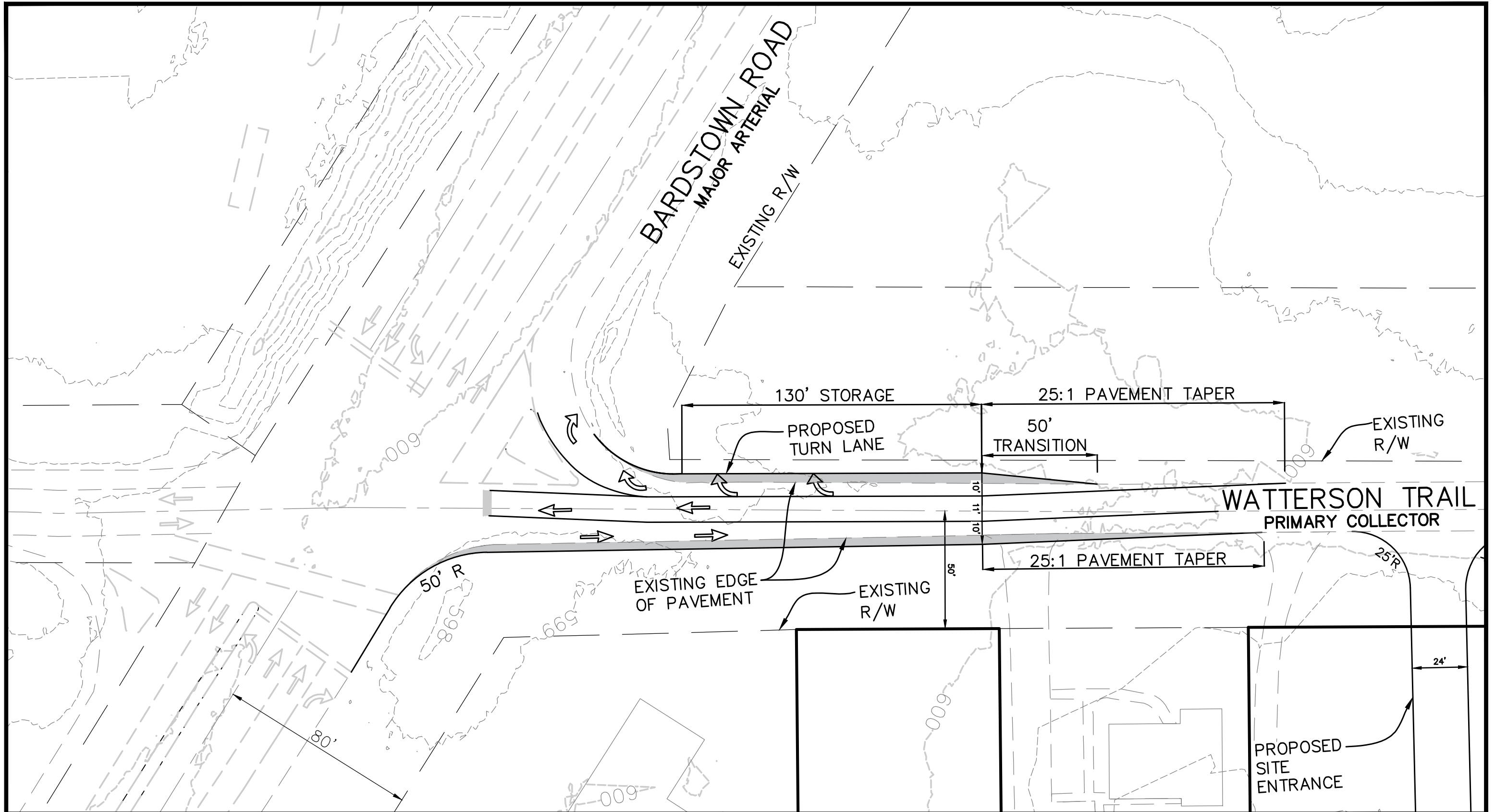

MINDEL SCOTT

ENGINEERING ► SURVEYING ► PLANNING ► LANDSCAPE ARCHITECTURE
5151 Jefferson Blvd. Louisville, KY 40219
502-485-1508 ► MindelScott.com

OWNER
KJS, LLC
5226 BARDSTOWN ROAD
LOUISVILLE, KY 40291

OWNER
CAROLYN S. SIMS
4813 BARDSTOWN ROAD
LOUISVILLE, KY 40291

OWNER
WATTERSON 8004, LLC
5226 BARDSTOWN RD.
LOUISVILLE, KY 40291

DEVELOPER
SIMS PROPERTIES
5226 BARDSTOWN ROAD
LOUISVILLE, KY 40291

TURN LANE EXHIBIT
KJS LLC MULTI-FAMILY DEVELOPMENT
CASE #21-ZONE-0013

Vertical Scale: N/A

Horizontal Scale: 1"=40'

Date: 09-08-21

Job Number: 3730

Sheet

1

of 1