

Case No. 21-ZONE-0044 Binding Elements

RESOLVED that the Louisville Metro Planning Commission does hereby **APPROVE** the requested Detailed District Development Plan/Major Preliminary Subdivision with Binding Elements, **SUBJECT** to the following binding elements:

1. The development shall be in accordance with the approved Preliminary Subdivision Plan. No further subdivision of the land into a greater number of lots than originally approved shall occur without approval of the Planning Commission.
2. A certificate of occupancy must be received from the appropriate code enforcement department prior to occupancy of the structure or land for the proposed use. All binding elements requiring action and approval must be implemented prior to requesting issuance of the certificate of occupancy, unless specifically waived by the Planning Commission.
3. The applicant, developer, or property owner shall provide copies of these binding elements to tenants, purchasers, contractors, subcontractors and other parties engaged in development of this site and shall advise them of the content of these binding elements. These binding elements shall run with the land and the owner of the property and occupant of the property shall at all times be responsible for compliance with these binding elements. At all times during development of the site, the applicant and developer, their heirs, successors; and assignees, contractors, subcontractors, and other parties engaged in development of the site, shall be responsible for compliance with these binding elements.
4. Prior to the recording of the record plat, copies of the recorded documents listed below shall be filed with the Planning Commission.
 - a) Articles of Incorporation filed with the Secretary of State and recorded in the office of the Clerk of Jefferson County and the Certificate of Incorporation of the Homeowners Association.
 - b) A deed of restriction in a form approved by Counsel to the Planning Commission addressing responsibilities for the maintenance of common areas and open space, maintenance of trees and fences within buffer areas and other issues required by these binding elements / conditions of approval.
 - c) Bylaws of the Homeowner's Association in a form approved by the Counsel for the Planning Commission.
5. At the time the developer turns control of the homeowner's association over to the homeowners, the developer shall provide sufficient funds to ensure there is no less than \$3,000 cash in the homeowner's association account. The subdivision performance bond may be required by the Planning Commission to fulfill this funding requirement.

6. Open space lots shall not be further subdivided or developed for any other use and shall remain as open space in perpetuity. A note to this effect shall be placed on the record plat.
7. A note shall be placed on the preliminary plan, construction plan(s) and the record plat that states, "Construction fencing shall be erected to protect trees on site and when off-site trees or tree canopy exists within 3' of a common property line. Fencing shall be in place prior to any grading or construction to protect the existing root systems from compaction. The fencing shall enclose the entire area beneath the tree canopy and shall remain in place until all construction is completed. No parking, material storage or construction activities are permitted within the protected areas."
8. The applicant shall submit a plan for approval by Planning Commission staff showing trees/tree masses to be preserved prior to beginning any construction procedure (i.e. clearing, grading, demolition). Adjustments to the tree preservation plan which are requested by the applicant may be approved by Planning Commission staff if the revisions are in keeping with the intent of the approved tree preservation plan. The plan shall exhibit the following information:
 - a. Proposed site plan (showing buildings, edges of pavement, property/lot lines, easements, existing topography, and other significant site features (LOJIC topographic information is acceptable).
 - b. Preliminary drainage considerations (retention/detention, ditches/large swales, etc.).
 - c. Location of all existing trees/tree masses existing on the site as shown by aerial photo or LOJIC maps.
 - d. Location of construction fencing for each tree/tree mass designated to be preserved.
9. An original stamped copy of the approved Tree Preservation Plan shall be present on site during all clearing, grading, and construction activity and shall be made available to any DPDS inspector or enforcement officer upon request.
10. All street signs shall be installed by the Developer, and shall conform with the Manual on Uniform Traffic Control Devices (MUTCD) requirements. Street signs shall be installed prior to the recording of the subdivision record plat or occupancy of the first residence on the street, and shall be in place at the time of any required bond release. The address number shall be displayed on a structure prior to requesting a certificate of occupancy for that structure.
11. Trees will be preserved and/or provided on site and maintained thereafter as required by Chapter 10, Part 1 of the Land Development Code and as indicated in the Tree Canopy Calculations on the Preliminary Subdivision Plan. The applicant shall submit a landscape plan for approval by Planning Commission staff for any trees to be planted to meet the Tree Canopy requirements of Chapter 10, Part 1 of the Land Development Code. A tree preservation plan shall

be submitted for review and approval for any trees to be preserved to meet the Tree Canopy requirements of Chapter 10.

12. The signature entrance shall be submitted to the Planning Commission staff for review and approval prior to recording the record plat.
13. The applicant shall submit a landscape plan for approval by Planning Commission staff showing plantings and/or other screening and buffering materials to comply with the Chapter 10 of the Land Development Code prior to recording the record plat. The applicant shall provide the landscape materials on the site as specified on the approved Landscape Plan prior to issuance of Certificates of Occupancy for the site.
14. The developer shall be responsible for maintenance of all drainage facilities and undeveloped lots ensuring prevention of mosquito breeding, until such time as the drainage bond is released.
15. After release of the drainage bond, mosquito abatement on open space lots shall be the responsibility of the Homeowners Association. Accumulations of water in which mosquito larvae breed or have the potential to breed are required to be treated with a mosquito larvicide approved by the Louisville Metro Health Department. Larvicides shall be administered in accordance with the product's labeling. This language shall appear in the deed of restrictions for the subdivision.

GENERAL NOTES:

- DOMESTIC WATER SUPPLY: SUBJECT SITE CAN BE SERVED BY THE LOUISVILLE WATER COMPANY. THE NECESSARY WATER SYSTEM IMPROVEMENTS REQUIRED TO SERVICE THE DEVELOPMENT SHALL BE AT THE OWNER/DEVELOPER'S EXPENSE.
- TREE PRESERVATION: A TREE PRESERVATION PLAN SHALL BE PROVIDED TO THE PLANNING COMMISSION'S STAFF LANDSCAPE ARCHITECT FOR APPROVAL PRIOR TO BEGINNING ANY CONSTRUCTION ACTIVITIES ON THE SITE.
- PROTECTION OF TREES TO BE PRESERVED: CONSTRUCTION FENCING SHALL BE ERRECTED PRIOR TO ANY GRADING OR CONSTRUCTION ACTIVITIES—PREVENTING COMPACTION OF ROOT SYSTEMS OF TREES TO BE PRESERVED. THE FENCING SHALL ENCLOSE THE AREA BENEATH THE DRIP LINE OF THE TREE CANOPY AND SHALL REMAIN IN PLACE UNTIL ALL CONSTRUCTION IS COMPLETE. NO PARKING, MATERIAL STORAGE OR CONSTRUCTION ACTIVITIES SHALL BE PERMITTED WITHIN THE FENCED AREA.
- A LANDSCAPE AND TREE CANOPY PLAN PER CHAPTER 10 OF THE LDC SHALL BE PROVIDED AS REQUIRED PRIOR TO ISSUANCE OF BUILDING PERMIT.
- THE DEVELOPMENT LIES IN THE OKOLONA FIRE DISTRICT.
- IF PROPOSED, SIGNATURE ENTRANCE WALLS SHALL BE SUBMITTED TO AND APPROVED BY THE PLANNING STAFF PRIOR TO CONSTRUCTION PLAN APPROVAL AND THEY SHALL MEET THE REQUIREMENTS OF CHAPTER 4.4.3 OF THE LDC.
- ALL LUMINAIRES SHALL BE AIMED, DIRECTED OR FOCUSED SUCH AS TO NOT CAUSE DIRECT LIGHT FROM THE LUMINAIRE TO BE DIRECTED TOWARDS RESIDENTIAL USES OR PROJECTED OPEN SPACES (I.E. CONSERVATION EASEMENTS, GREENWAYS OR PARKWAYS) ON ADJACENT OR NEARBY PARCELS, OR TO CREATE GLARE PERCEPTIBLE ON PUBLIC STREETS AND RIGHT-OF-WAYS PER CHAPTER 4.1.3. OF THE LDC.

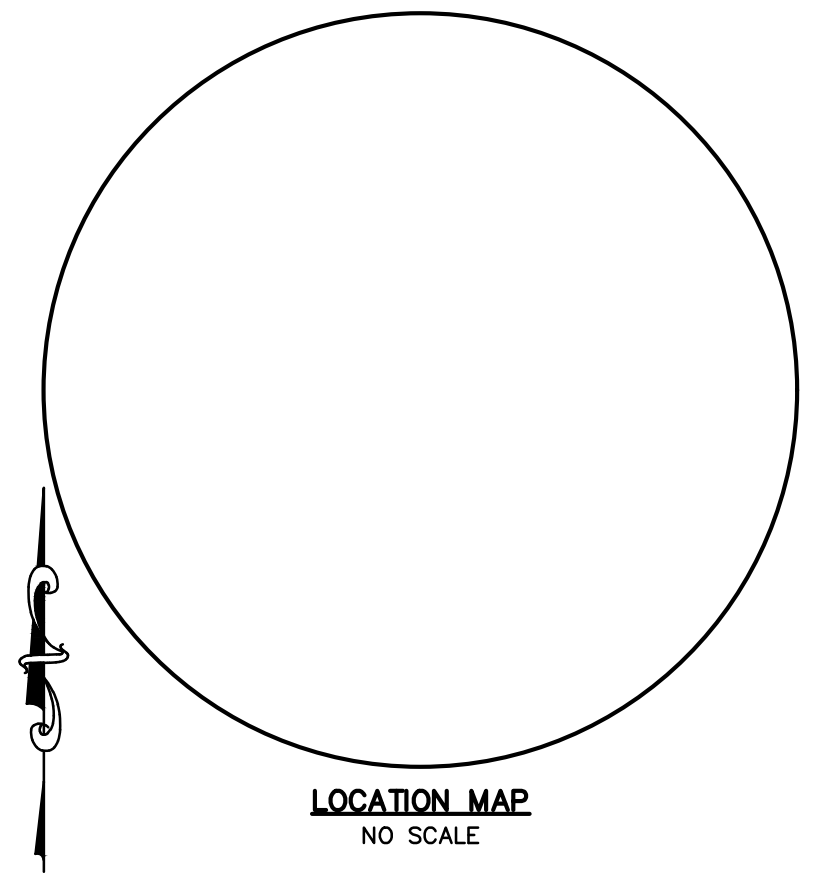
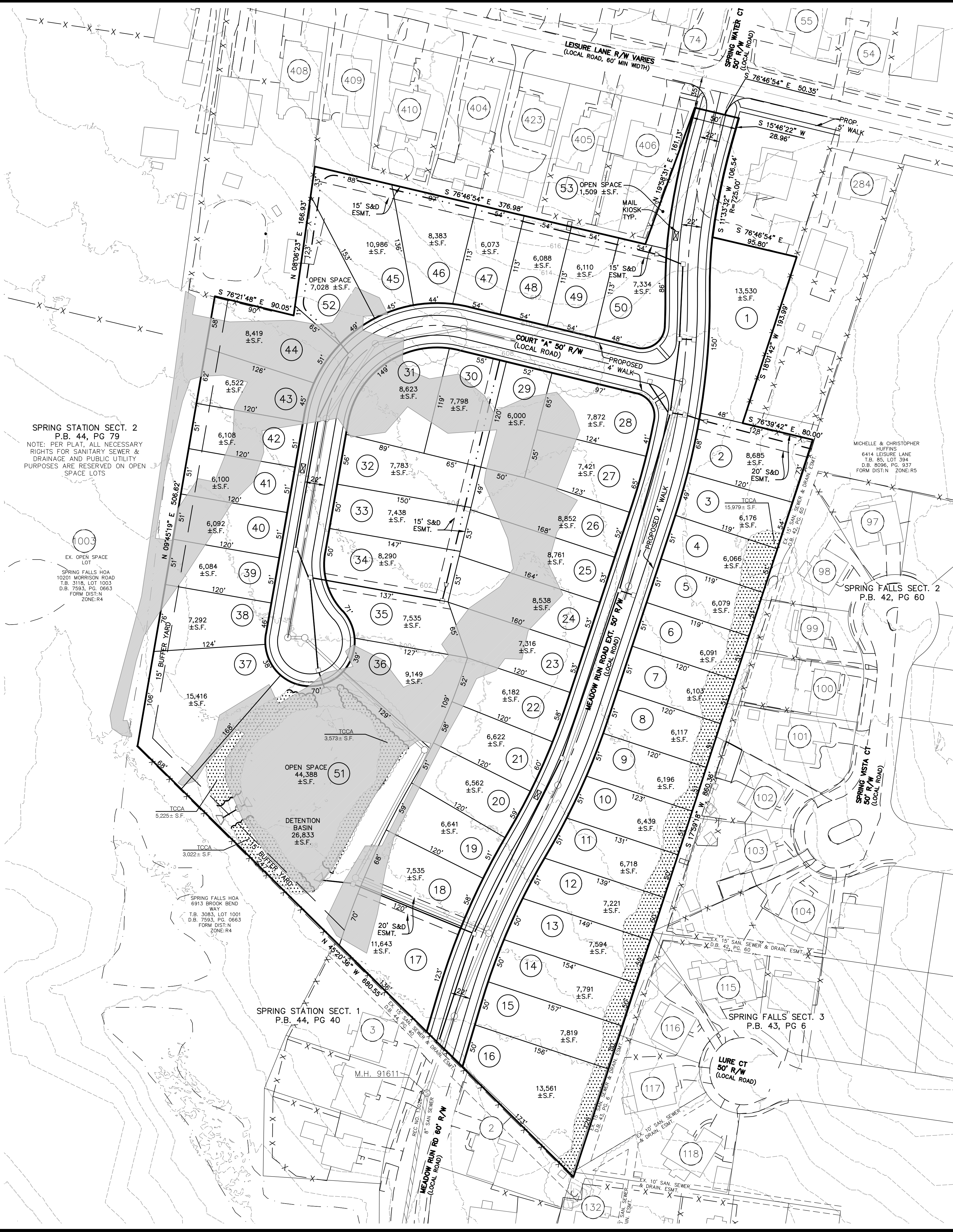

SPRING STATION SECT. 2
P.B. 44, PG 79
NOTE: PER PLAT, ALL NECESSARY RIGHTS FOR SANITARY SEWER & DRAINAGE AND PUBLIC UTILITY PURPOSES ARE RESERVED ON OPEN SPACE LOTS

EX. OPEN SPACE LOT
SPRING FALLS HOA
10201 MORRISON ROAD
T.B. 3116, LOT 1003
D.B. 7583, PG. 0663
FORM DIST.N. ZONE-R4

SPRING STATION SECT. 1
P.B. 44, PG 40

SPRING FALLS SECT. 2
P.B. 42, PG 60

SPRING FALLS SECT. 3
P.B. 43, PG 6

MINDEL SCOTT
ENGINEERING & ARCHITECTURE
5151 Jefferson Blvd. Louisville, KY 40219
502-465-1508 • mindelscott.com

DEVELOPER
MAYER REALTORS
10122 TAYLORSVILLE ROAD
LOUISVILLE, KY 40299

OWNER
REVOCABLE LIVING TRUST
11604 CHINOOK CT
LOUISVILLE, KY 40299

REZONING & PRELIMINARY PLAN
LEISURE LANE SUBDIVISION
6406 LEISURE LANE
LOUISVILLE, KY 40229
TAX BLOCK 85, LOT 32
DEED BOOK 8822, PAGE 0523

Revisions	
Vertical Scale:	N/A
Horizontal Scale:	1"=60'
Date:	04/19/2021
Job Number:	3773
Sheet	1
	of 1

RELATED CASE # 21-ZONEPA-0027
MSD WM # 12269