

LOCATION MAP
NO SCALE

Manslick Heights Subd.
P.B. 11, pg. 36

Mindy Alvey Sherman
D.B. 12444, pg. 592

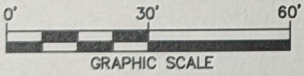
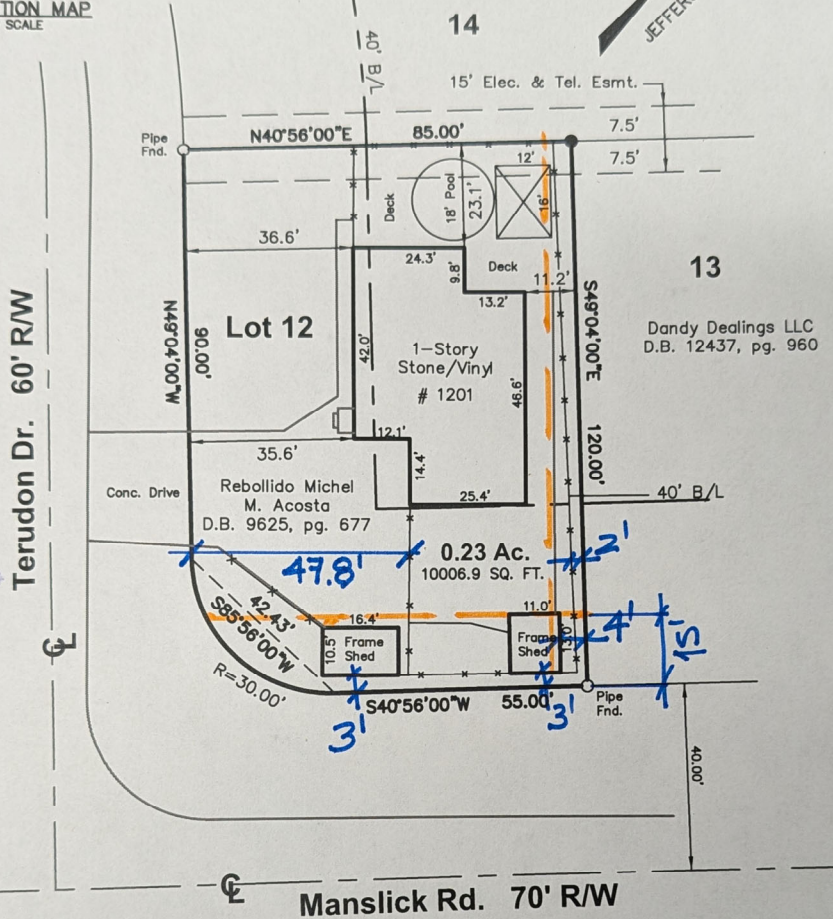
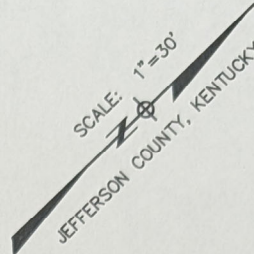

- DENOTES FOUND MONUMENT
- DENOTES PIN AND CAP SET

THIS SURVEY IS SUBJECT TO ALL LEGAL ROADWAYS, EASEMENTS AND RIGHTS-OF-WAY IF ANY, WHETHER SHOWN HEREON OR NOT.

I HEREBY CERTIFY THAT THIS PLAT AND SURVEY WERE MADE UNDER MY SUPERVISION AND THAT THE ANGULAR AND LINEAR MEASUREMENTS AS WITNESSED BY MONUMENTS SHOWN HEREON ARE TRUE AND CORRECT TO THE BEST OF MY KNOWLEDGE AND BELIEF. THIS SURVEY AND PLAT MEETS OR EXCEEDS THE MINIMUM STANDARDS OF GOVERNING AUTHORITIES.

THE BASIS OF THE REFERENCE MERIDIAN USED ON THIS PLAT TO DETERMINE THE DIRECTIONS OF SURVEY LINES WAS TAKEN FROM PLAT BOOK 11, PG. 36 AND SHOWN S49°04'00"E.

FLOOD PLAIN CERTIFICATION IS RESTRICTED TO A REVIEW OF THE FLOOD INSURANCE RATE MAPS (F.I.R.M.) LATEST REVISION AND SHALL NOT BE CONSTRUED AS A CONFORMATION OR DENIAL OF FLOODING POTENTIAL. THE PROPERTY SHOWN HEREON (IS) IS NOT (X) IN A 100 YEAR FLOOD AREA PER F.E.M.A. MAP NO. 21111 C0073F, 2/26/21.

Steven R. Brown
STEVEN R. BROWN
Licensed Professional Land Surveyor #3476
5-14-26
DATE



S.R. BROWN
LAND SURVEYS
570 S. ROBBS LN.
PEKIN, IN 47165
502 523-2154

BOUNDARY SURVEY			
CLIENT: Denis Rabell			
ADDRESS: 1201 Terudon Dr. Louisville, KY 40214			
REC'D SOURCE: D.B. 9625, pg. 677			
DRAWN BY	DATE	REV.	SCALE
S.R.B.	5.13.26		1"=30"