

RECEIVED

JUN 22 2023

PLANNING &

DESIGN SERVICES

EDWARD EICHE ARCHITECT 2408

1 EXTERIOR ELEVATION, FRONT - SOUTH

1/8" = 1'-0"

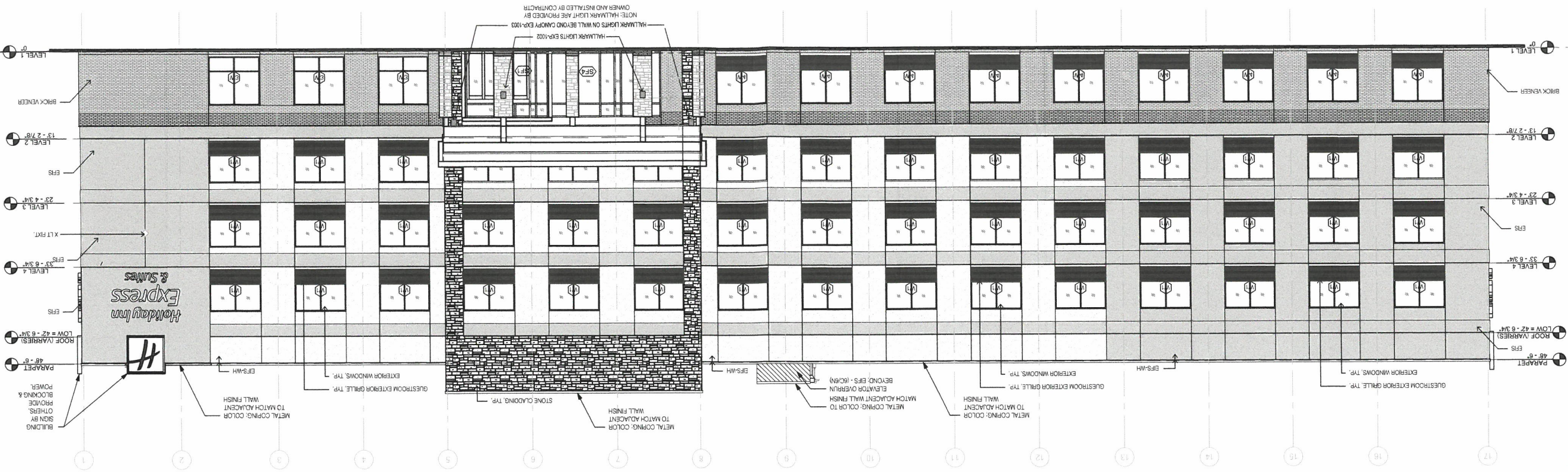

2 EXTERIOR ELEVATION, REAR - NORTH

1/8" = 1'-0"

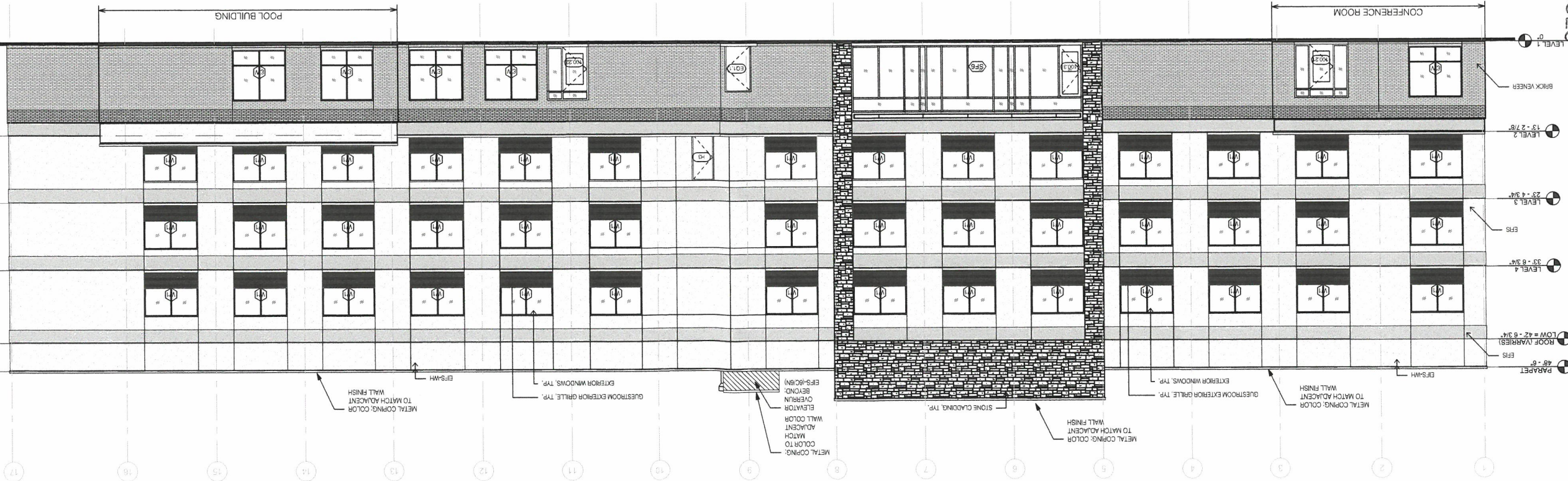

A2.00

EXTERIOR ELEVATIONS SOUTH - FRONT NORTH - REAR

DRAWING DATE 6/12/23

PRELIMINARY ISSUED FOR REVIEW & APPROVAL

REVISIONS

Location No. 22058

20/12/18 Prototype Drawings V2.0

21/08/20 Issue Date

InterContinental Hotels Group

Project Design Bank

23 - 4 3/4'

25 - 2 7/8'

33 - 8 3/4'

48 - 0'

LOW = 42 - 8 3/4'

ROOF (VARIABLES)

PARAPET

POWER

OTHERS

PROVIDE

BLOCKING &

BUILDING SIGN BY

METAL COPING, COLOR TO MATCH ADJACENT WALL FINISH

EXTERIOR WINDOWS, TYP.

GUESTROOM EXTERIOR GRILLE, TYP.

STONE CLADDING, TYP.

METAL COPING, COLOR TO MATCH ADJACENT WALL FINISH

EXTERIOR WINDOWS, TYP.

GUESTROOM EXTERIOR GRILLE, TYP.

STONE CLADDING, TYP.

METAL COPING, COLOR TO MATCH ADJACENT WALL FINISH

EXTERIOR WINDOWS, TYP.

GUESTROOM EXTERIOR GRILLE, TYP.

STONE CLADDING, TYP.

METAL COPING, COLOR TO MATCH ADJACENT WALL FINISH

EXTERIOR WINDOWS, TYP.

GUESTROOM EXTERIOR GRILLE, TYP.

STONE CLADDING, TYP.

METAL COPING, COLOR TO MATCH ADJACENT WALL FINISH

EXTERIOR WINDOWS, TYP.

GUESTROOM EXTERIOR GRILLE, TYP.

STONE CLADDING, TYP.

METAL COPING, COLOR TO MATCH ADJACENT WALL FINISH

EXTERIOR WINDOWS, TYP.

GUESTROOM EXTERIOR GRILLE, TYP.

STONE CLADDING, TYP.

METAL COPING, COLOR TO MATCH ADJACENT WALL FINISH

EXTERIOR WINDOWS, TYP.

GUESTROOM EXTERIOR GRILLE, TYP.

STONE CLADDING, TYP.

METAL COPING, COLOR TO MATCH ADJACENT WALL FINISH

EXTERIOR WINDOWS, TYP.

GUESTROOM EXTERIOR GRILLE, TYP.

STONE CLADDING, TYP.

METAL COPING, COLOR TO MATCH ADJACENT WALL FINISH

EXTERIOR WINDOWS, TYP.

GUESTROOM EXTERIOR GRILLE, TYP.

Architect
Edward Eiche Architect
10011 Tupence Trace
Louisville, Kentucky 40223
502-797-1441

Owner
SALINA ENTERPRISES, LLC
1241 Kentucky Mills Drive
Louisville, Kentucky 40299
502-439-7665

Project - New Hotel
HOLIDAY INN EXPRESS & SUITES
Minor Lane Hotel - Restaurant Development
2720 Outer Loop - Jefferson County - Louisville, Kentucky 40219

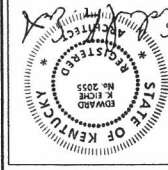

RECEIVED
 JUN 22 2017
 PLANNING &
 DESIGN SERVICES

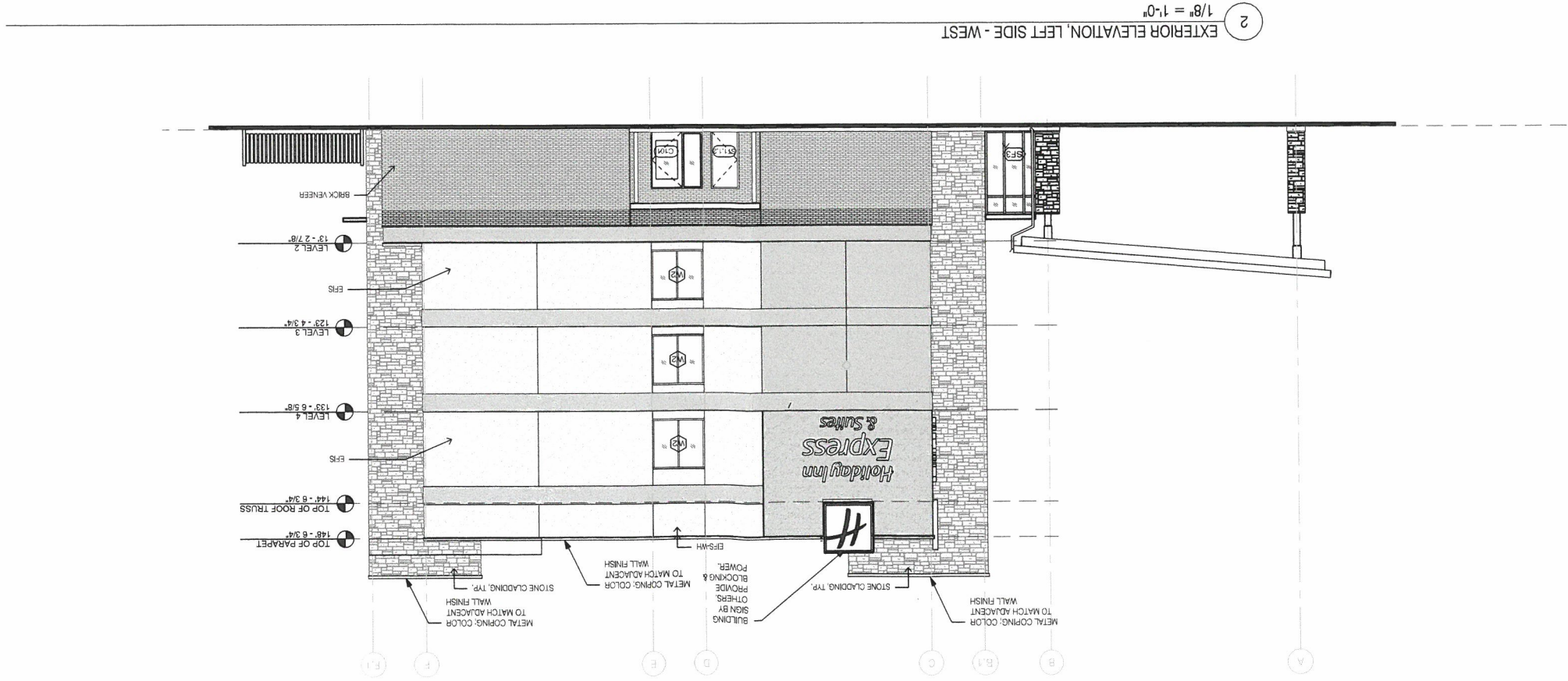

2
 1/8" = 1'-0"
 EXTERIOR ELEVATION, LEFT SIDE - WEST

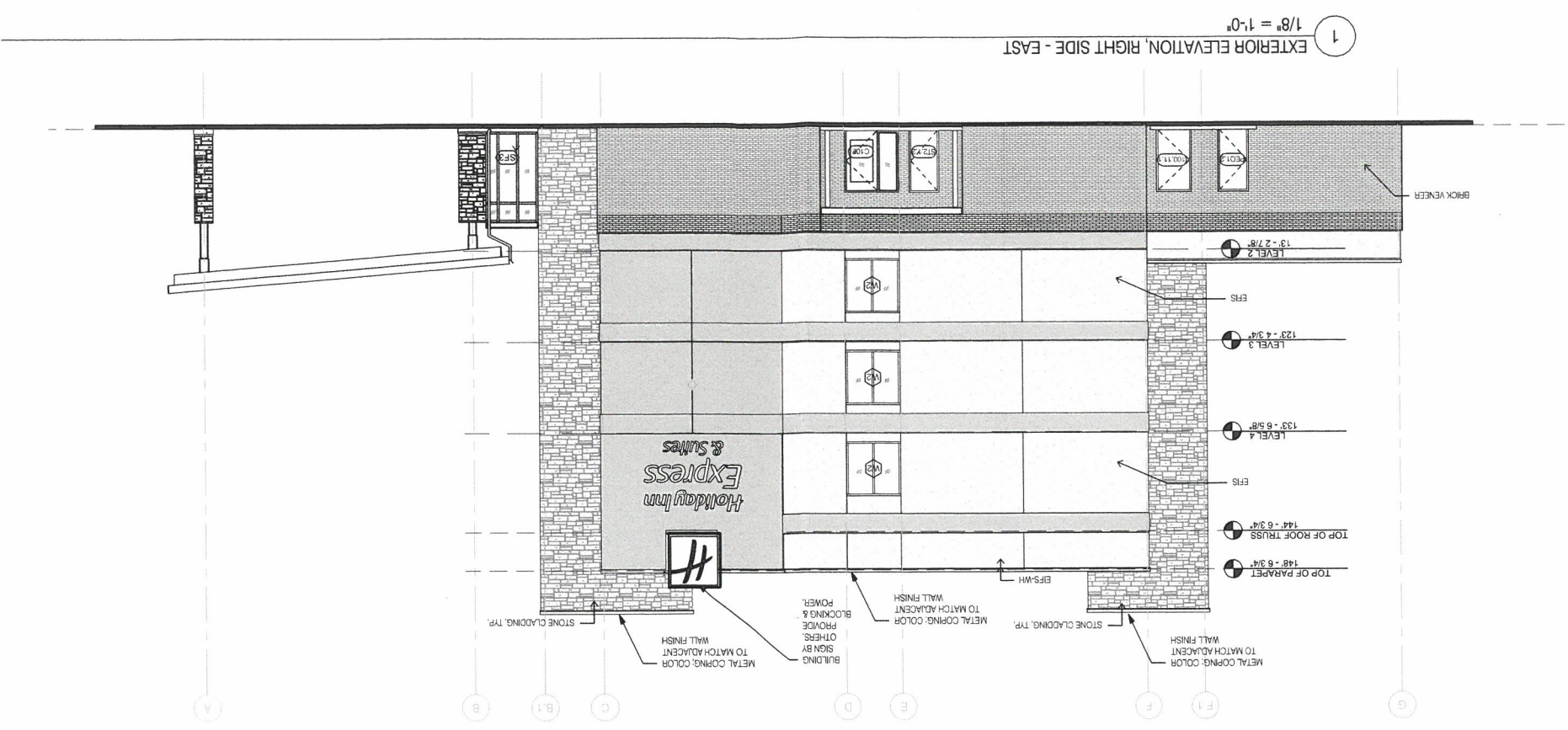

1
 1/8" = 1'-0"
 EXTERIOR ELEVATION, RIGHT SIDE - EAST

A2.01
 EAST-RIGHT SIDE
 WEST-LEFT SIDE
 EXTERIOR
 ELEVATIONS
 DRAWING DATE 6/12/13
 PRELIMINARY ISSUED FOR
 REVIEW & APPROVAL
 REVISIONS
 Location No. 22058
 2012/18 Prototype Drawings v2.0
 2106/20 Prototype Drawings v2.1
 Project Design Base:
 InterContinental Hotels Group
 Issue Date Description

Architect
Edward Eiche Architect
 10011 Tupperos Trace
 Louisville, Kentucky 40223
 502-797-1441

Owner
SALINA ENTERPRISES, LLC
 1241 Kentucky Mills Drive
 Louisville, Kentucky 40299
 502-439-7665
 Refresh Panel

Project - New Hotel
HOLIDAY INN EXPRESS & SUITES
 Minor Lane Hotel - Restaurant Development
 2720 Outer Loop - Jefferson County - Louisville, Kentucky 40219

Holiday Inn Express & Suites

STATE OF KENTUCKY
 EDWARD EICHE
 No. 2055
 REGISTERED PROFESSIONAL ENGINEER

23-CAT3-0011