

TRACTS 1 & 2 MINOR PLAT
D.B. 6483, PG. 708
ROCHELLE WILLIAMS
D.B. 10278, PG. 923

CANDICE DEAN
D.B. 12530, PG. 546

YOHANDRI AVILA
YORDANKA SANCHEZ
D.B. 12614, PG. 977

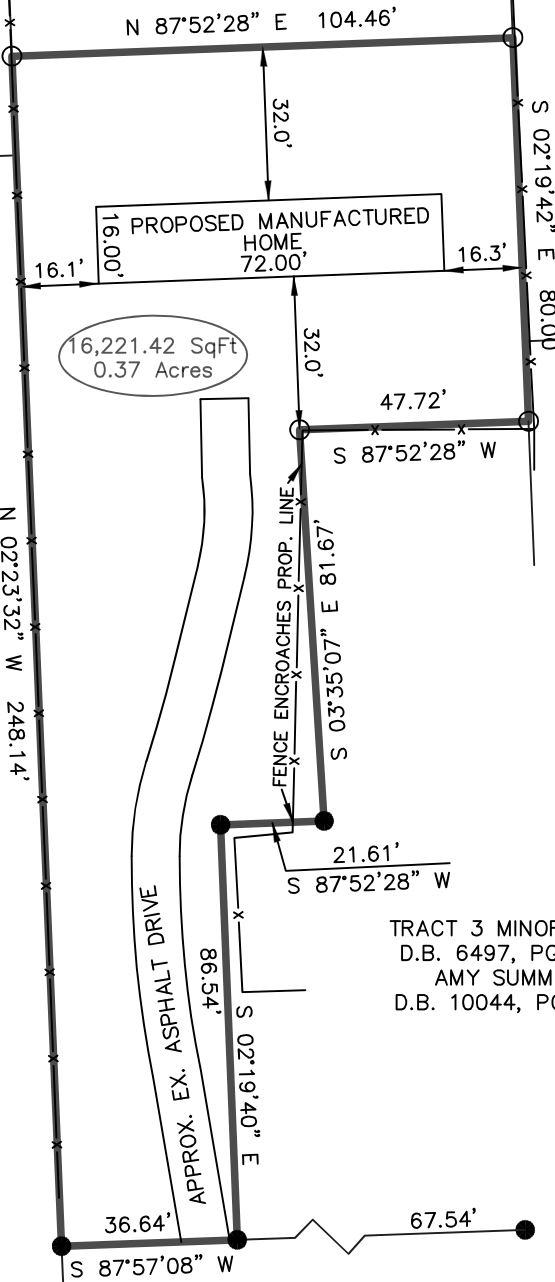

GARY & ANNETE WELLS
D.B. 7162, PG. 835

DAVID CUMMINGS
D.B. 11142, PG. 715

TRACT 3 MINOR PLAT
D.B. 6497, PG. 249
AMY SUMMITT
D.B. 10044, PG. 649

BRIDWELL ROAD R/W VARIES

○ = FOUND EX. IRON PIN NOID
● = FOUND EX. IPC W/ CAP STAMPED "LANDMARK/3078"



GRAPHIC SCALE 1=40

LAND SURVEYOR'S CERTIFICATE

I hereby certify that this plat and survey were made under my direct supervision on JUNE 13 2023 and that the angular and linear measurements, as witnessed by monuments, shown hereon, are true and correct to the best of my knowledge and belief.

— SURVEY CLASS "Urban" —

This survey meets or exceeds the minimum standards of governing authorities.

Note: A Title Exam was not provided. This plat is subject to all easements whether shown or not.

SAS360, INC.
SEELY & ASSOC. SURVEYORS
P.O. BOX 730
MT. WASHINGTON, KY. 40047
(502) 643-1785

— BOUNDARY SURVEY —

FOR: ANGELICA MATOS

LOCATION: 3130 BRIDWELL DRIVE
LOUISVILLE KY 40216

RECORD SOURCES: TRACT 2 MINOR PLAT
D.B. 6497, PG. 249
D.B. 12598, PG. 485

COUNTY: JEFFERSON

SCALE: 1=40 DATE: JUNE 28 2023

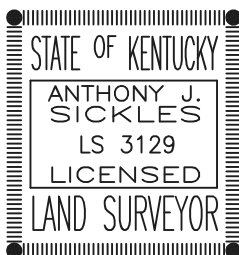

Anthony Sickles

06/28/2023

DATE:

Licensed Land Surveyor #3129