

**SITE PLAN**

This does not constitute a boundary survey and is not a recordable document.

ALLEY 15' R/W  
30.00'

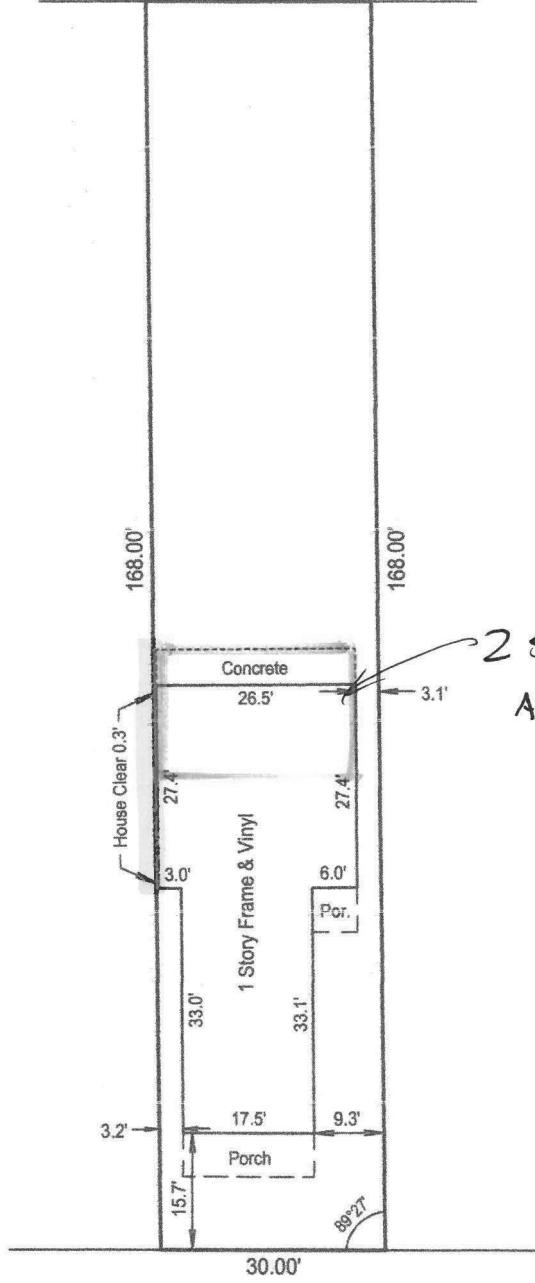
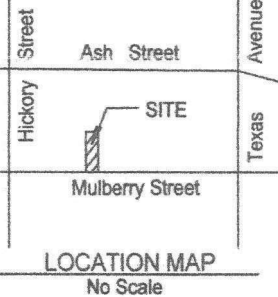

2 story  
Addition

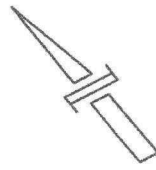

MULBERRY STREET 60' R/W

**RECEIVED**  
JUN 08 2023  
PLANNING & DESIGN  
SERVICES

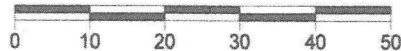

This sketch is a true representation of the conditions that were found on the date listed below. This Site Plan is prepared for identification purposes only. It does not constitute a boundary survey and is not intended for land transfer. It is subject to any inaccuracies that a subsequent boundary survey may disclose. No property corners have been set. The information shown on this sketch should not be used to establish any fences, structures or other improvements. The linear and angular values shown hereon are based on record information and have not been verified unless otherwise noted.

Client: Trimworks, Rick Burnette  
Description: 1111 Mulberry Street  
City: Louisville State: KY  
County: Jefferson Zip: 40217  
Deed Book: 7951 Page: 173  
Ordered By: Client  
Scale: 1" = 20' Date: 05/29/23 Job No: 29795/23

I hereby certify that this Site Plan was conducted on 05/24/23.

*Todd K. Willett* 5-29-23  
Todd K. Willett Date  
Professional Land Surveyor, Kentucky Registration No. 4444

**WILLETT & ASSOCS.**  
**LAND SURVEYING INC.**

7329 SAINT ANDREWS CHURCH ROAD, LOUISVILLE, KY. 40214  
LOUISVILLE PHONE: 502-368-6272  
WILLETTSSURVEYING@AOL.COM  
FAX: 502-805-0427

23-VARIANCE-00817