

From: Pollock, Heather
 To: Richardson, Jason R (KYTC-D05)
 Subject: RE: 23-SIGNPERMIT-0116 for 7709 Bardstown Rd.
 Date: Friday, October 6, 2023 1:03:00 PM
 Attachments: [image001.png](#)
[image002.png](#)
[image003.png](#)

Jason,
 I found this minor plat for the neighboring property which labels survey markers for the southern property line of our subject site. I have forwarded this plat to the applicant so that they can use the survey pins to determine their front property line and ensure that the new sign will not encroach into the right of way.

Best,
 Heather Pollock

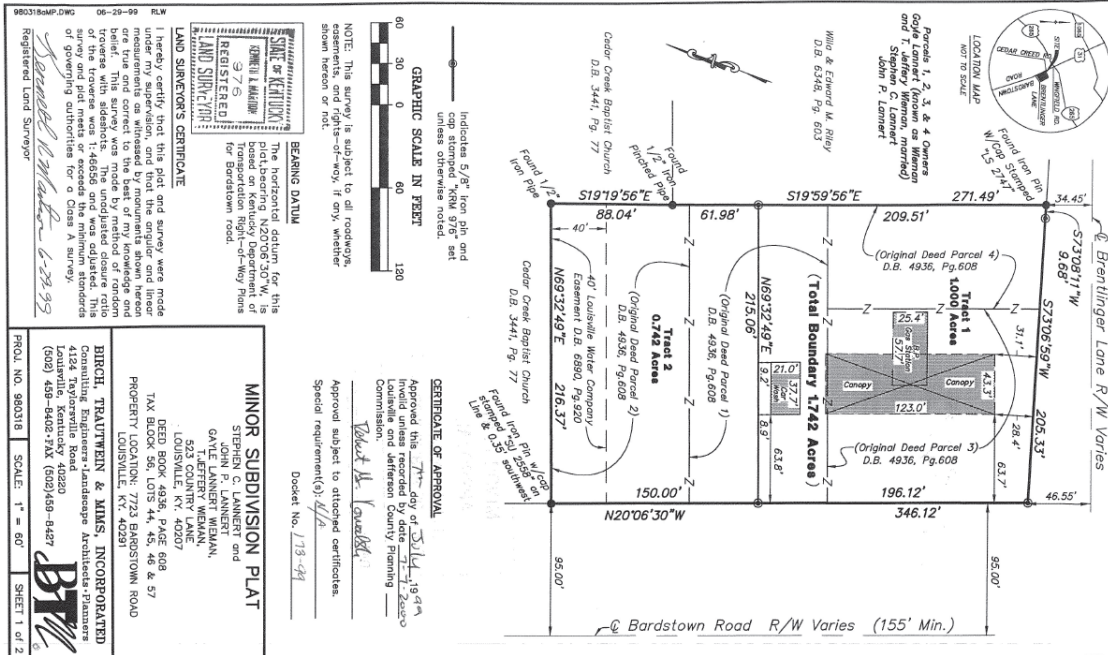

Heather Pollock
 Planner I
 Office of Planning
 O: (502) 574-8695



Find us: [Website](#) | [Facebook](#)

From: Richardson, Jason R (KYTC-D05) <JasonR.Richardson@ky.gov>
 Sent: Thursday, September 28, 2023 11:45 AM
 To: Pollock, Heather <Heather.Pollock@louisvilleky.gov>
 Subject: RE: 23-SIGNPERMIT-0116 for 7709 Bardstown Rd.

CAUTION: This email came from outside of Louisville Metro. Do not click links, open attachments, or give away private information unless you recognize the sender's email address and know the content is safe.

Well, maybe. It's hard to tell. Without going out there and wheeling it off, I'm not exactly sure where the ROW line is in relation to those signs.

Thanks,
 Jason Richardson, P.E.
 Transportation Engineer Supervisor - Permits
 Kentucky Transportation Cabinet
 District 5 - Louisville
 8310 Westport Road
 Louisville, KY 40242
 (502) 210-5400
 (502) 210-5498 Fax
 E-mail: jason.richardson@ky.gov

KYTC Disclaimer:
 IMPORTANT: This email transmission, including any attachments, is sent on behalf of Kentucky Transportation Cabinet and may be privileged, proprietary or confidential. It is intended only for the intended recipient. If you are not the intended recipient or a person responsible for delivering this transmission to the intended recipient, you shall not disclose, copy, or distribute this transmission or take any action in reliance on it. If you have received this transmission in error, please notify us immediately by telephone (502)210-5400 or by e-mail. Please dispose of and delete this transmission. Thank you.

From: Pollock, Heather <Heather.Pollock@louisvilleky.gov>
 Sent: Wednesday, September 27, 2023 3:50 PM
 To: Richardson, Jason R (KYTC-D05) <JasonR.Richardson@ky.gov>
 Subject: RE: 23-SIGNPERMIT-0116 for 7709 Bardstown Rd.

Jason,
 I have a follow up question about this one. When I visited the sign I saw that there was a historical marker sign directly in front of the church's monument sign. Is it possible that this might be the sign identified in the

plan below?
Thanks,
Heather

Heather Pollock
Planner I
Office of Planning
O: (502) 574-8695



Find us: [Website](#) | [Facebook](#)

From: Richardson, Jason R (KYTC-D05) <JasonR.Richardson@ky.gov>
Sent: Wednesday, September 13, 2023 8:15 AM
To: Pollock, Heather <Heather.Pollock@louisvilleky.gov>
Subject: RE: 23-SIGNPERMIT-0116 for 7709 Bardstown Rd.

CAUTION: This email came from outside of Louisville Metro. Do not click links, open attachments, or give away private information unless you recognize the sender's email address and know the content is safe.

Heather,

As it turns out, the existing sign is just on ROW, per the plan sheet below. If they wish to modify the sign at all, it will have to be moved off of state ROW.

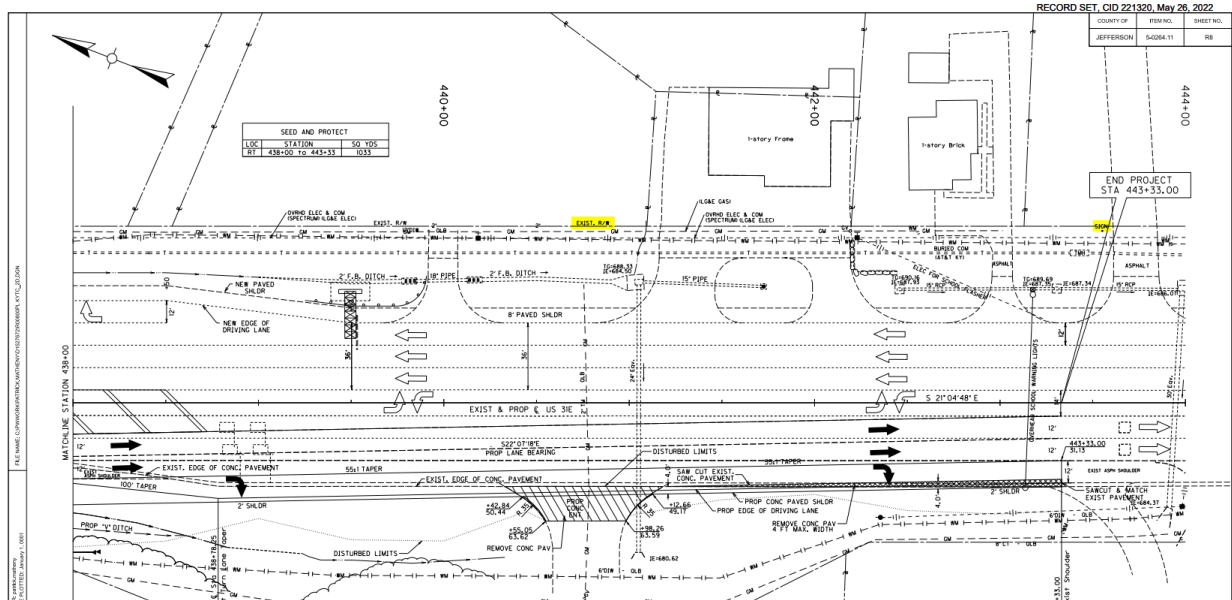

Thanks,
Jason Richardson, P.E.
Transportation Engineer Supervisor - Permits
Kentucky Transportation Cabinet
District 5 - Louisville
8310 Westport Road
Louisville, KY 40242
(502) 210-5400
(502) 210-5498 Fax
E-mail: jason.richardson@ky.gov

KYTC Disclaimer:
IMPORTANT: This email transmission, including any attachments, is sent on behalf of Kentucky Transportation Cabinet and may be privileged, proprietary or confidential. It is intended only for the intended recipient. If you are not the intended recipient or a person responsible for delivering this transmission to the intended recipient, you shall not disclose, copy, or distribute this transmission or take any action in reliance on it. If you have received this transmission in error, please notify us immediately by telephone (502)210-5400 or by e-mail. Please dispose of and delete this transmission. Thank you.

From: Richardson, Jason R (KYTC-D05)
Sent: Wednesday, September 13, 2023 8:08 AM
To: Pollock, Heather <Heather.Pollock@louisvilleky.gov>
Subject: RE: 23-SIGNPERMIT-0116 for 7709 Bardstown Rd.

Heather,

Our comments on sign permit requests are always exactly the same: there shall be no commercial signs on the right of way.

If the existing sign is on ROW it can stay unless it is modified in any way, in which case the applicant will need to move it off ROW.

Thanks,
Jason Richardson, P.E.
Transportation Engineer Supervisor - Permits
Kentucky Transportation Cabinet
District 5 - Louisville

8310 Westport Road
Louisville, KY 40242
(502) 210-5400
(502) 210-5498 Fax
E-mail: jasonr.richardson@ky.gov

KYTC Disclaimer:

IMPORTANT: This email transmission, including any attachments, is sent on behalf of Kentucky Transportation Cabinet and may be privileged, proprietary or confidential. It is intended only for the intended recipient. If you are not the intended recipient or a person responsible for delivering this transmission to the intended recipient, you shall not disclose, copy, or distribute this transmission or take any action in reliance on it. If you have received this transmission in error, please notify us immediately by telephone (502)210-5400 or by e-mail. Please dispose of and delete this transmission. Thank you.

From: Pollock, Heather <Heather.Pollock@louisvilleky.gov>
Sent: Tuesday, September 12, 2023 2:43 PM
To: Richardson, Jason R (KYTC-D05) <JasonR.Richardson@ky.gov>
Subject: 23-SIGNPERMIT-0116 for 7709 Bardstown Rd.

Jason,

I am reviewing a variance request for this proposed church sign and I wanted to make sure there weren't any outstanding concerns before bringing it to a public hearing. The original sign permit came in before I started working on signs and I was wondering if you could forward me any comments you may have had on it. The sign permit was submitted on 3/27/23, the applicant is wanting to replace an existing freestanding monument sign with a taller sign that will have a changing image sign incorporated into it.

Thanks,
Heather

Heather Pollock
Planner I
Office of Planning
O: (502) 574-8695



OFFICE OF
PLANNING

Find us: [Website](#) | [Facebook](#)

The information contained in this communication from the sender is confidential. It is intended solely for use by the recipient and others authorized to receive it. If you are not the recipient, you are hereby notified that any disclosure, copying, distribution or taking action in relation of the contents of this information is strictly prohibited and may be unlawful.