

THIS DRAWING OR PARTS THEREOF IS THE EXCLUSIVE PROPERTY OF Work Architecture. AND MAY NOT BE USED OR REPRODUCED IN ANY FORM, BY ANY METHOD, FOR ANY PURPOSE WITHOUT PRIOR WRITTEN CONSENT FROM Work Architecture.

SITE PLAN LEGEND

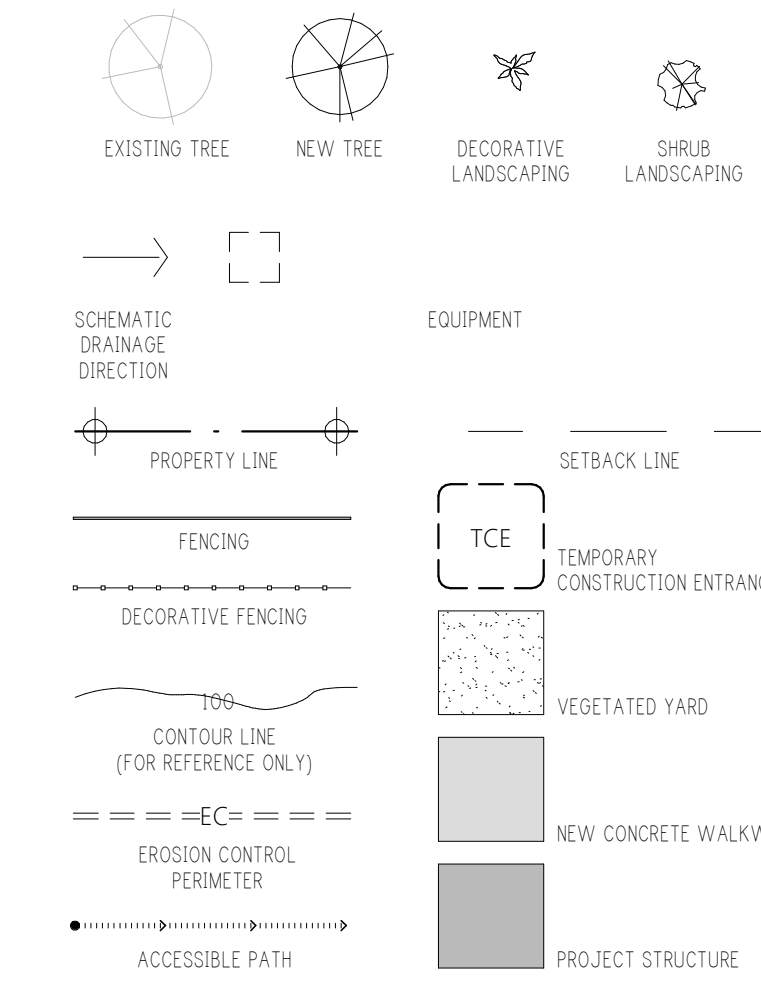

GENERAL SITE PLAN NOTES

- REFERENCE GENERAL PROJECT NOTES SHEET FOR COMPLETE LISTING OF GENERAL NOTES.
 REFERENCE GENERAL ACCESSIBILITY STANDARDS SHEET FOR COMPLETE ACCESSIBILITY REQUIREMENTS.
 1. REFER TO SITE PLAN KEYED NOTES FOR SPECIFIC INSTRUCTIONS. REFER TO SITE PLAN LEGEND FOR STANDARD INDICATIONS.
 2. REFER TO THE SPECIFICATION SECTIONS AS DENOTED BY THE KEYED NOTES.
 3. SLOPE WALKING SURFACES AWAY FROM THRESHOLDS FOR POSITIVE DRAINAGE.
 4. LANDSCAPING AND PARKING LAYOUTS SHOWN FOR CONTEXT ONLY.
 5. COORDINATE CIVIL, STRUCTURAL, AND ARCHITECTURAL DETAILING WITH RESPECT TO PERIMETER FOUNDATION DRAINAGE SYSTEMS, RAINGLEADER, AND DOWNSPOUTS LOCATIONS, AND TIGHTLINE CONNECTIONS.
 6. TOP OF SLAB ELEVATIONS: COORDINATE TOP OF SLAB FLOOR ELEVATIONS WITH FINISHED GRADES.
SUPPLEMENTAL REFERENCE DIRECTORY
 1.) REFERENCE CIVIL, STRUCTURAL, PLUMBING, MECHANICAL, AND ELECTRICAL ENGINEERING DRAWINGS AND SPECIFICATIONS FOR DELINEATION OF ALL WORK WITHIN THEIR RESPECTIVE PORTION OF THE PROJECT SCOPE AND WHERE SPECIFICALLY DENOTED FOR REFERENCING PURPOSES IN THE ASSOCIATED DRAWINGS KEYED NOTES WITH THE DISCIPLINE'S ABBREVIATION AND KEYNOTE SEQUENCES (I.E. MECH.A1).
 2.) REFERENCE OWNER SURVEY FOR ALL LEGAL RECORDS AND DESCRIPTIONS.

SITE PLAN KEYED NOTES

- ARC.C1.7 1 TYPE A TREE FOR EACH 40 FEET OF ROAD FRONTAGE.
 ARC.G1.3 LINE REPRESENTS ELEMENT OF WALL BELOW.

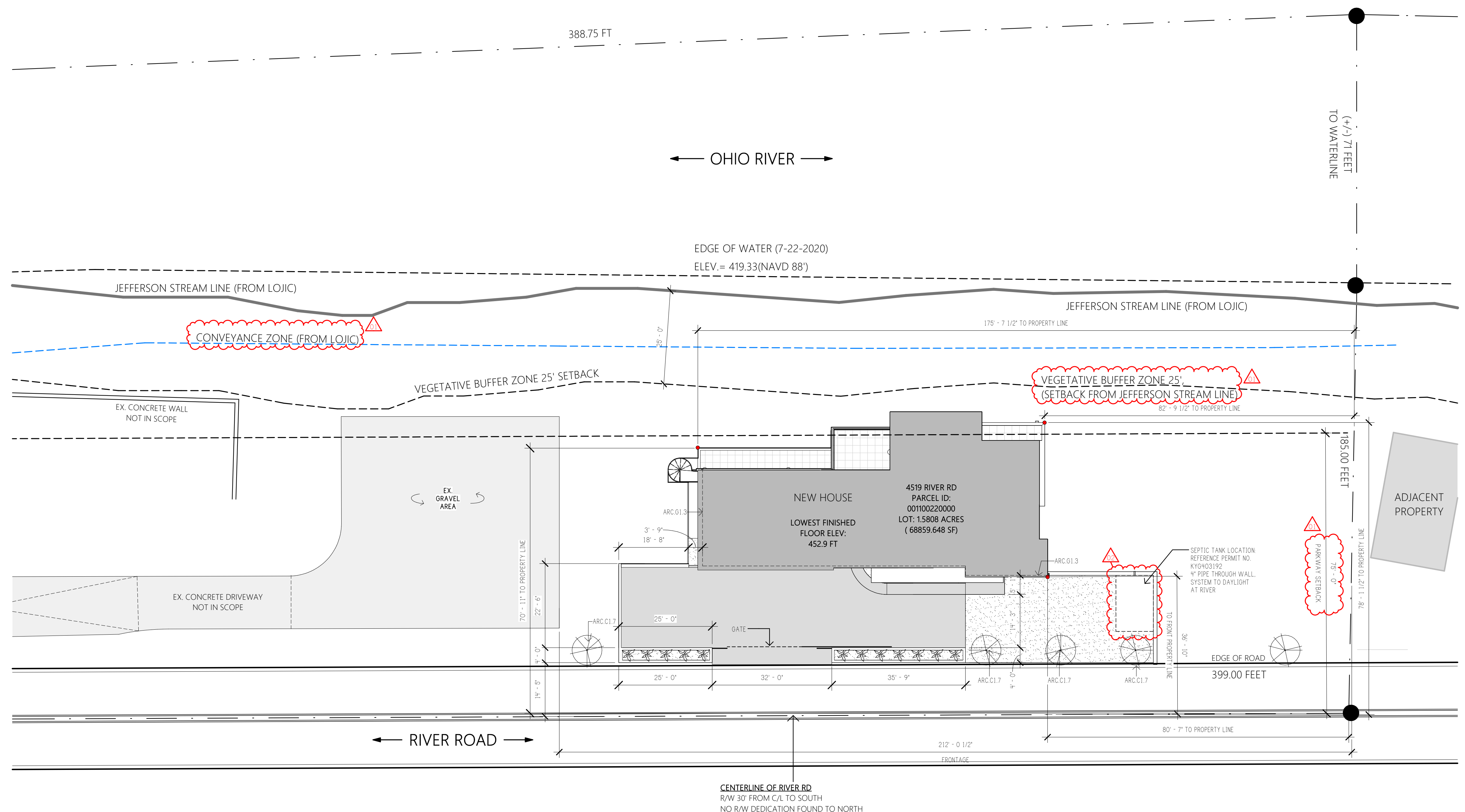

ARCHITECTURAL SITE PLAN
 4519 RIVER RD.
 LOUISVILLE, KY 40222

SUBMISSION	DATE
02 REV 2	04.24.26

WEI2101
 03.16.2026

A011

PERMIT DRAWINGS

NEW SINGLE FAMILY HOME
WEI2101 LOUISVILLE, KY

ARCHITECTURAL COMPOSITE SITE PLAN

1/16" = 1'-0"