

TPO ROOF

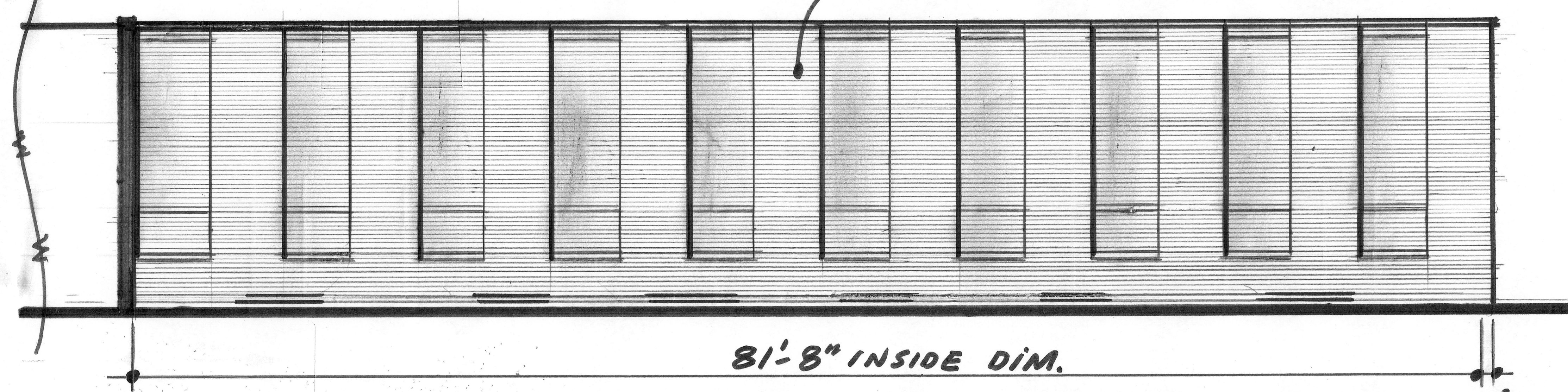

EAST ELEVATION

ALL BRICK + BLOCK WALL (EXISTING)



WEST ELEVATION

BARNES.

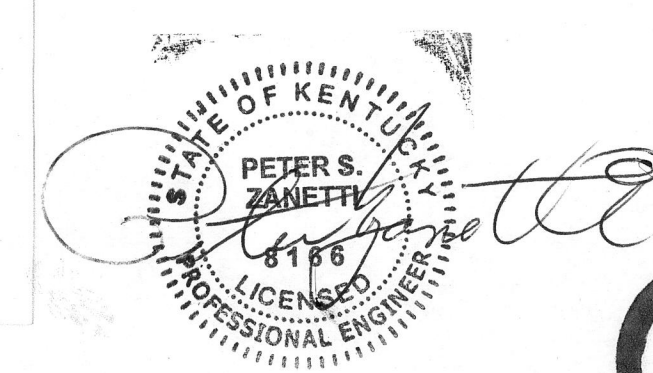

9-21-22

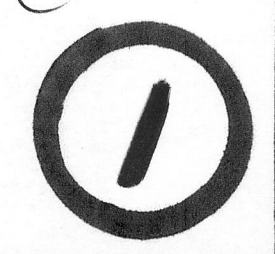

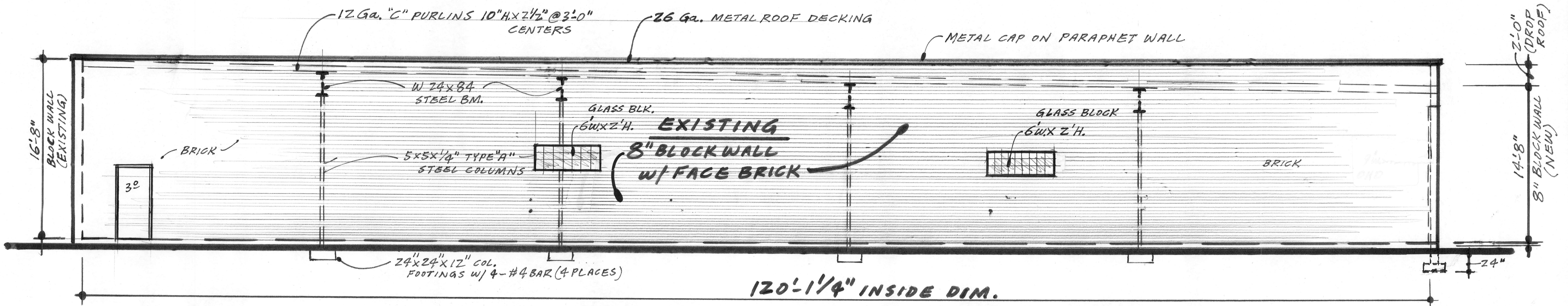

SOUTH ELEVATION

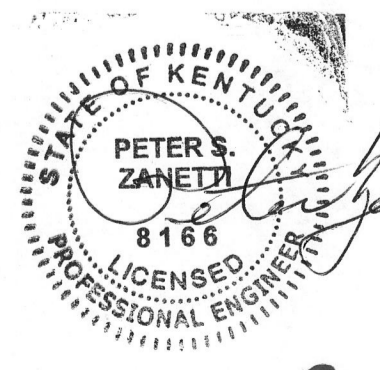

Peter S. Zanetti

9-21-22

2

NOTE:
BUILDER MUST VERIFY DRAWINGS
 for all revisions, dimensions
 square footage, structural sizes/spans
 and all building code compliances are
 satisfied before starting any construction.
DRAFTSMAN IS NOT RESPONSIBLE
 if these procedures are ignored !

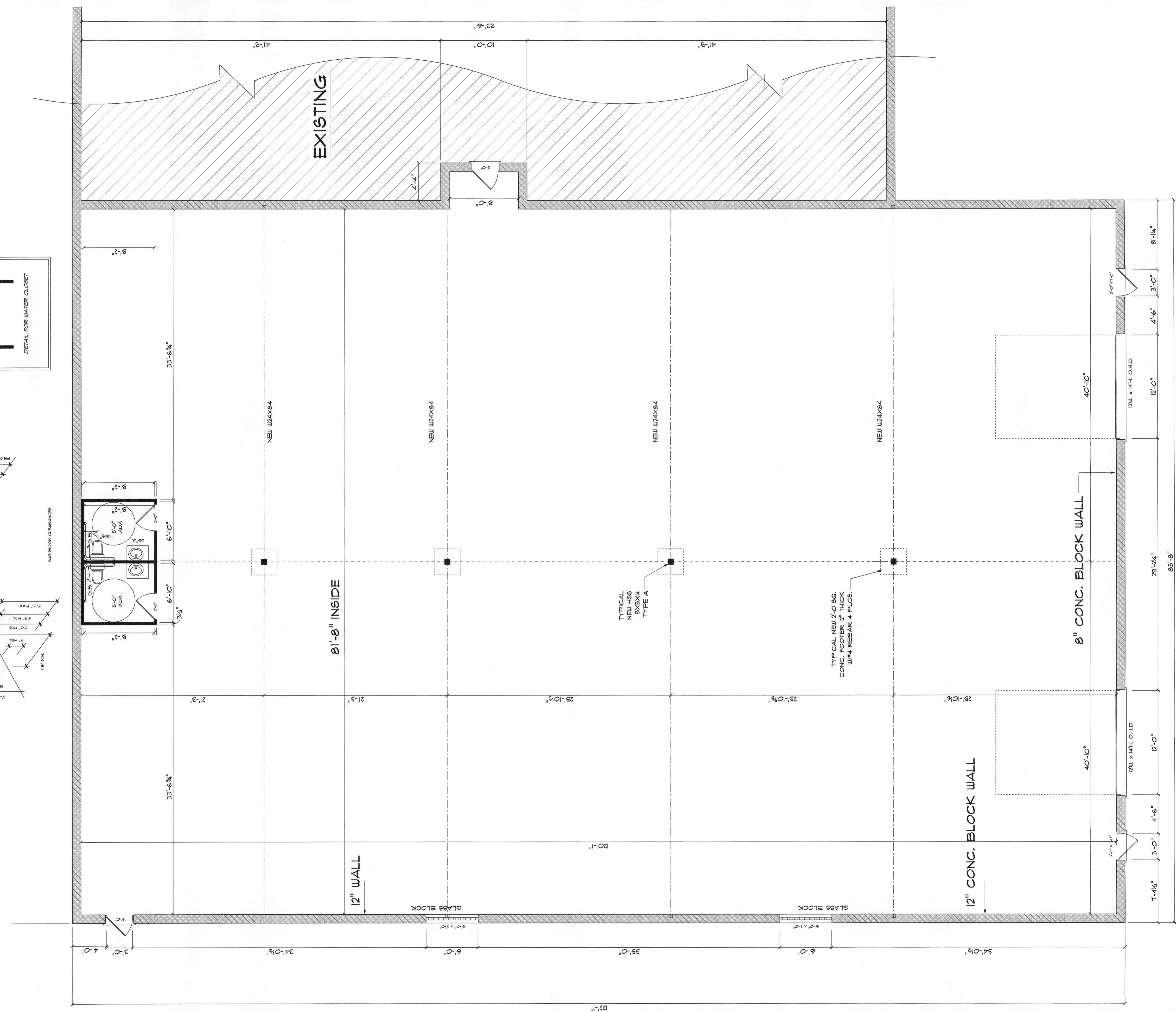
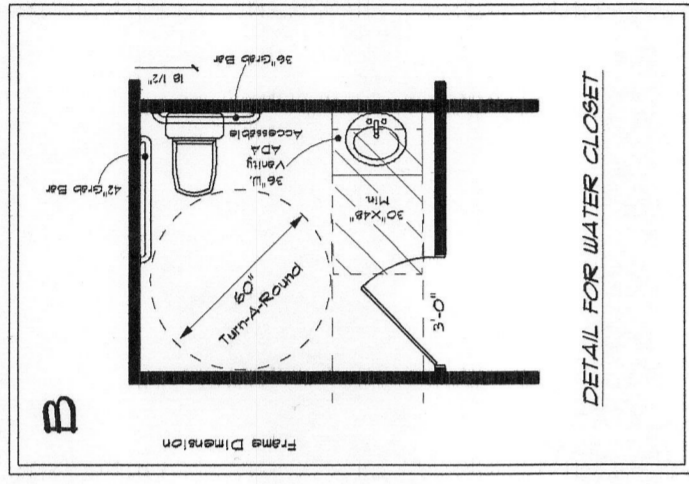
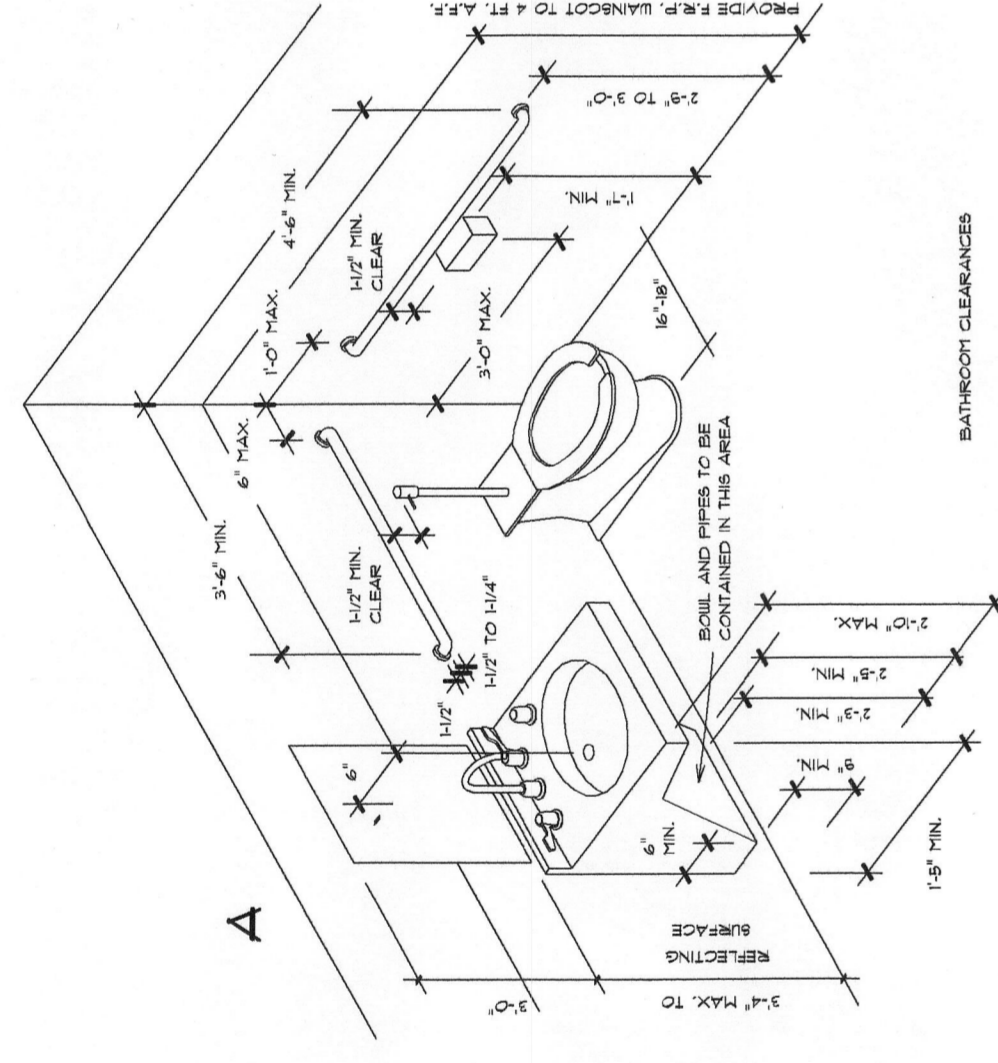

FLOOR PLAN

DATE 9/21/22

CRAIG BARNES
32nd AND MARKET STREET

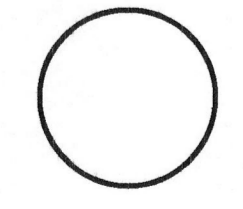

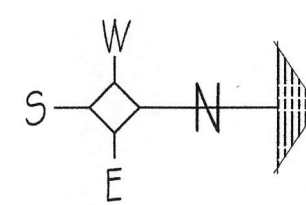

RENOVATED NEW CONSTRUCTION EXIST. BUILDING

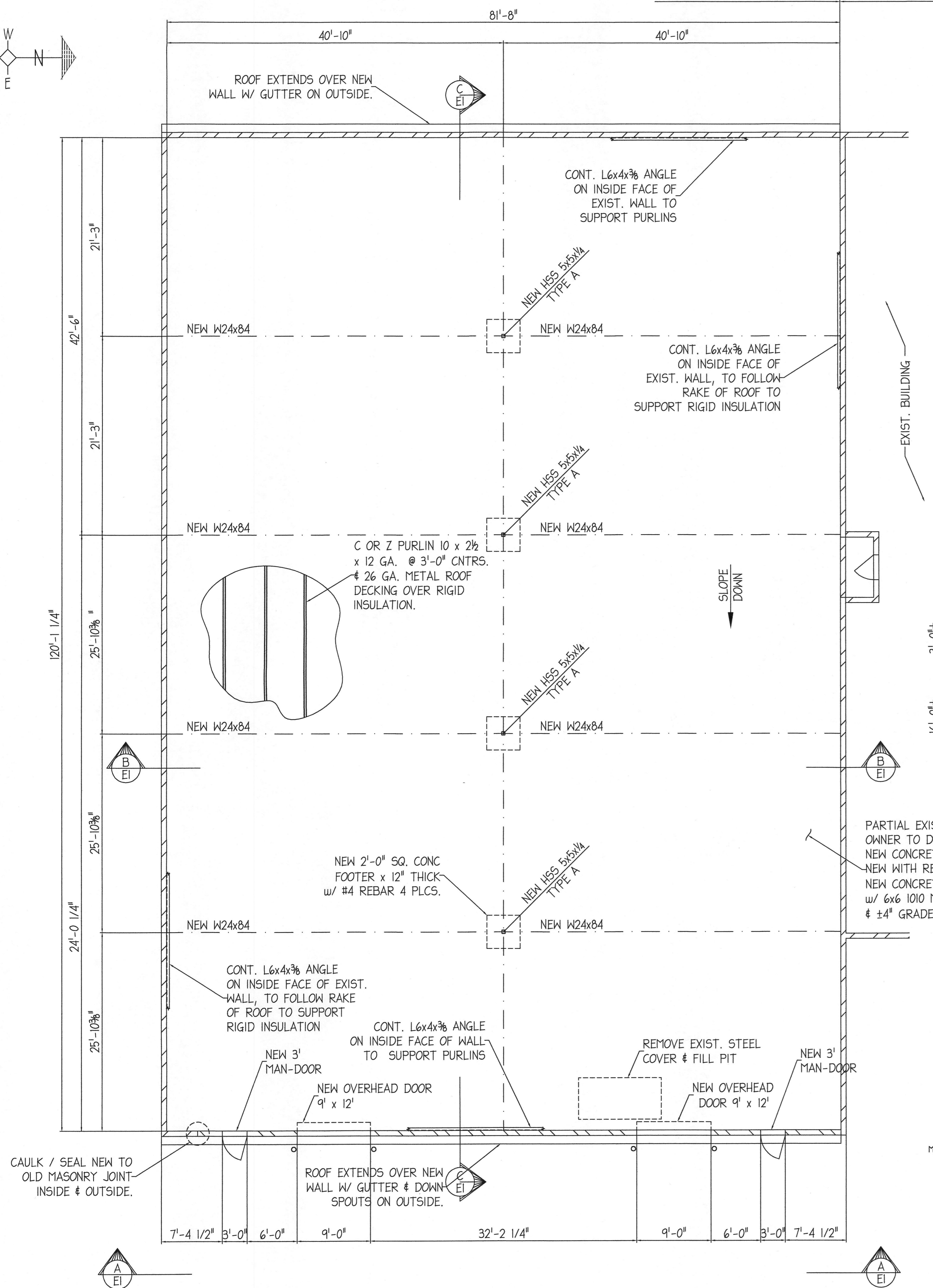

PLAN VIEW

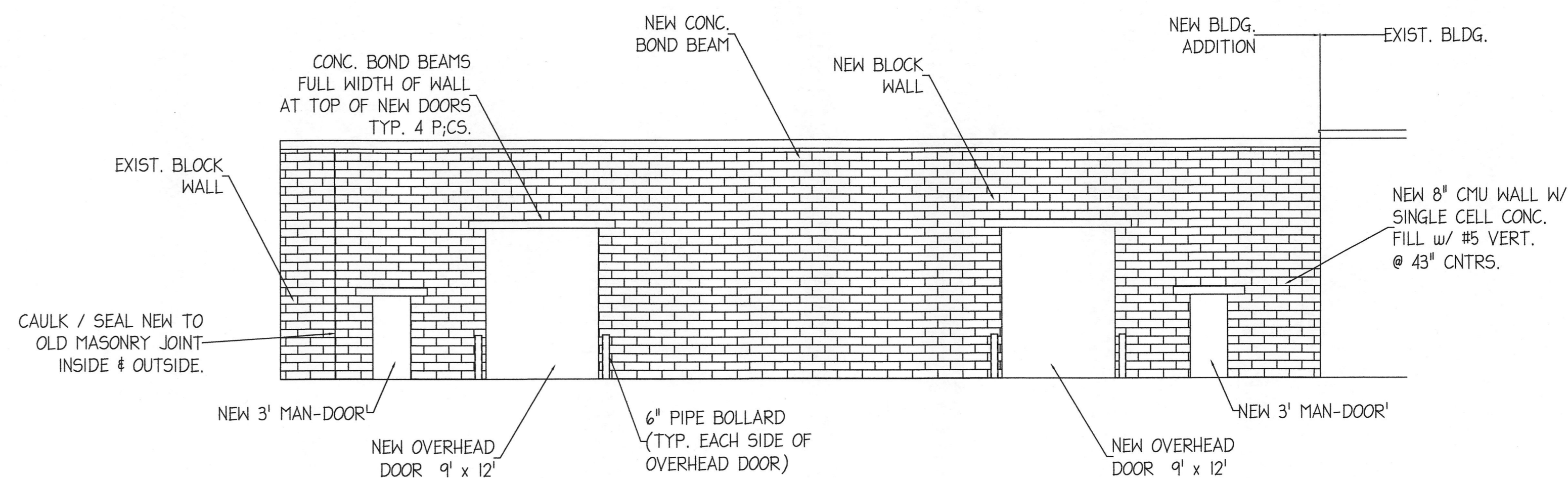

EAST ELEVATION VIEW "A-A"

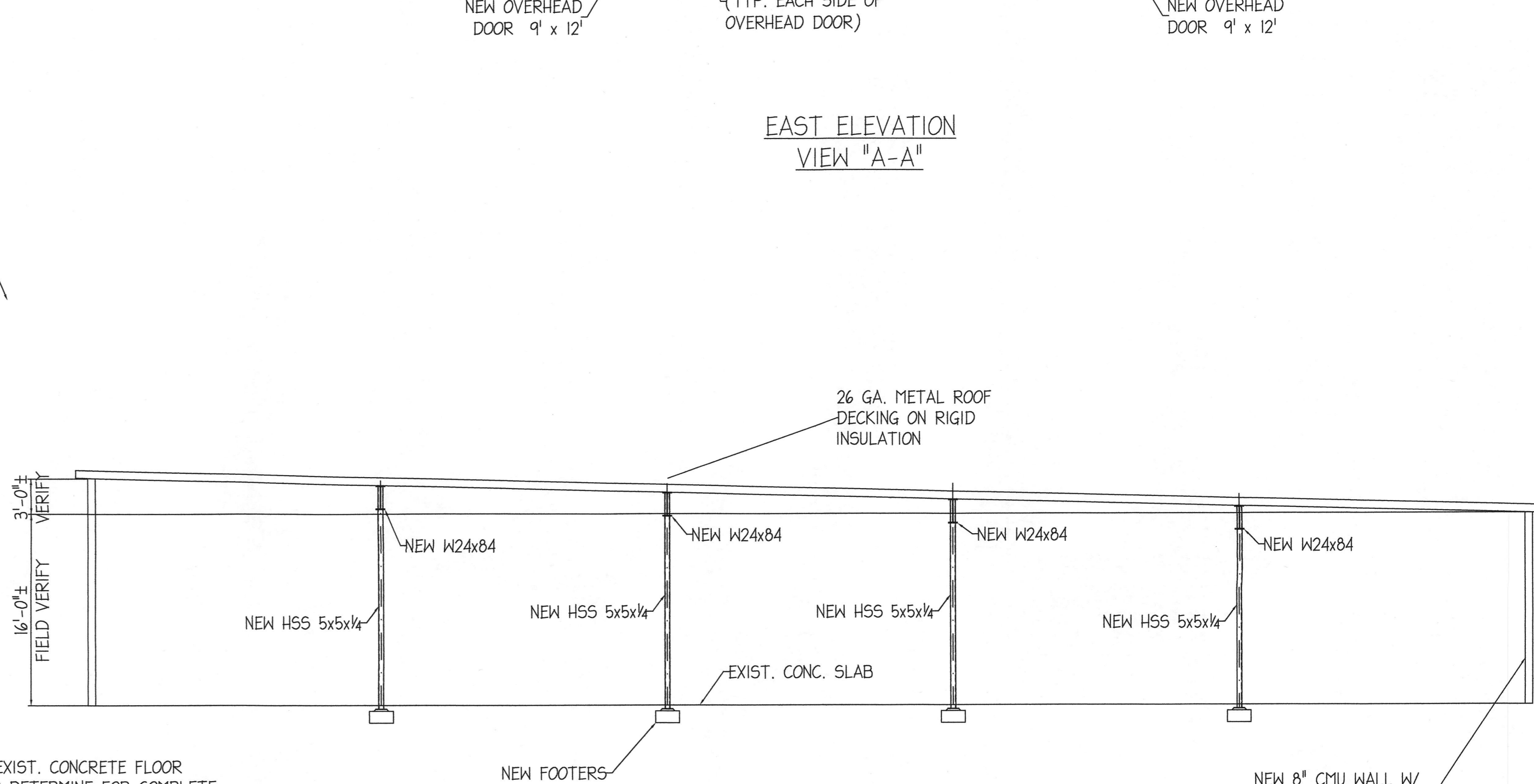

SECTION "C-C"

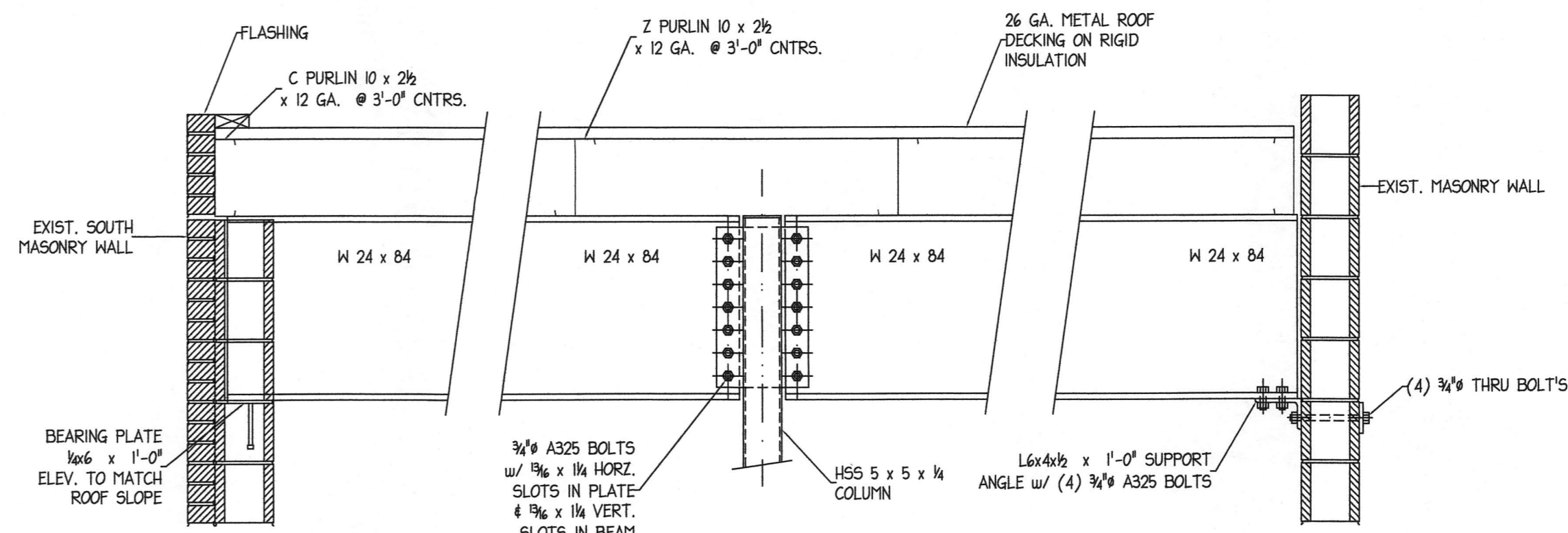

SECTION "B-B"

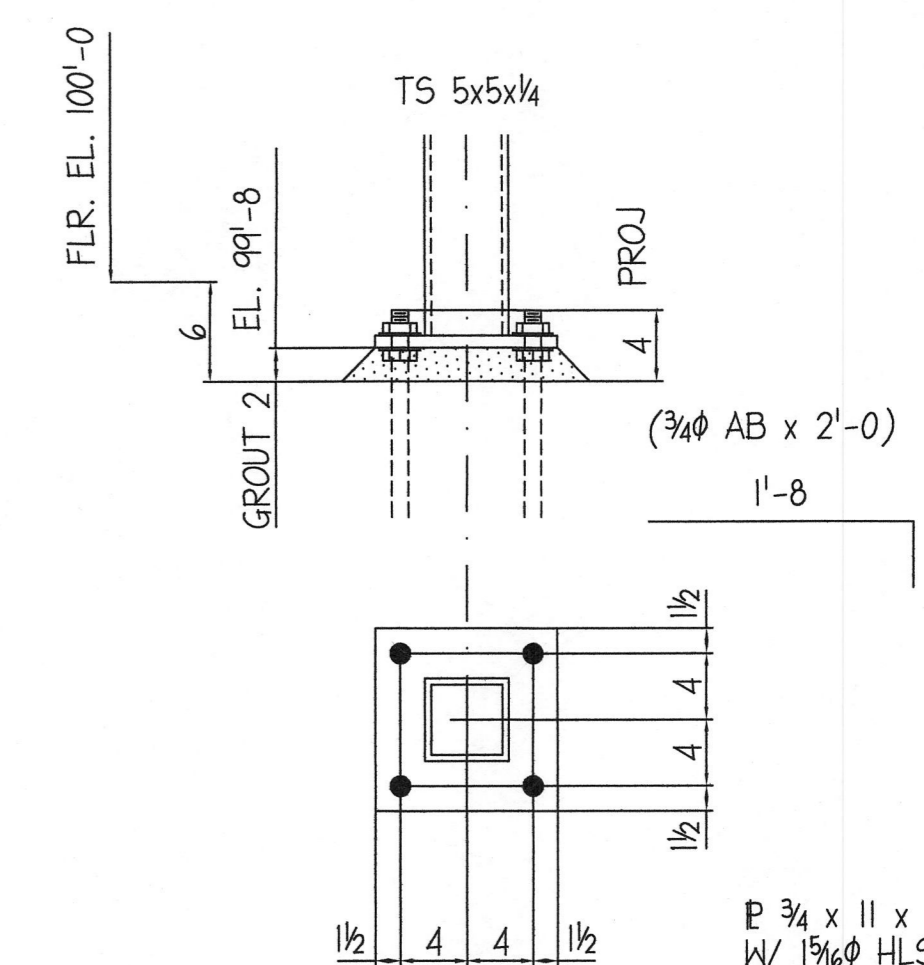

ANCHOR BOLT SETTING PLAN ~ TYPE "A" 4 REQ'D

STATE OF KENTUCKY
PETER S. ZANETTI
PROFESSIONAL ENGINEER
9-21-22

AS ISSUED	BY	DATE
	EH	4/22

REV.	DATE	BY
1		EH

EXISTING BUILDING RENOVATIONS
32nd & MARKET
LOUISVILLE, KENTUCKY

DRAWN BY: EH DATE: 4/2022
DWG. NO.:

