

DESIGNED FOR YOU.
ENGINEERED FOR SUCCESS.



MINDEL SCOTT

5151 JEFFERSON BLVD.
LOUISVILLE, KY 40219
PHONE: (502) 485-1508
FAX: (502) 485-1606
www.MindelScott.com

TRANSMITTAL FORM

TO o To Whom It May Concern

DATE	September 13, 2021	REF.#	3831
RE:	Mt. Washington Road Apartments		
	Karst Survey Report		

THE FOLLOWING ITEMS ARE : ATTACHED SHIPPED UNDER SEPARATE COVER VIA _____

- | | | | |
|---|--|--|---|
| <input type="checkbox"/> PRINTS | <input type="checkbox"/> ORIGINALS | <input type="checkbox"/> SAMPLES | <input type="checkbox"/> BASE MAPS |
| <input type="checkbox"/> MYLARS | <input type="checkbox"/> COPIES | <input type="checkbox"/> CHANGE ORDERS | <input type="checkbox"/> CONTACT PRINTS |
| <input checked="" type="checkbox"/> DOCUMENTS | <input type="checkbox"/> COMPACT DISCS | <input type="checkbox"/> FIELD DATA | <input type="checkbox"/> PHOTO ENLARGEMENTS |
| <input type="checkbox"/> SPECIFICATIONS | <input type="checkbox"/> SHOP DRAWINGS | <input type="checkbox"/> _____ | |

ITEM	QUANT.	DATE	SUBMITTAL NUMBER	DESCRIPTION	DISP.
1	1	09/13/21	1	Karst Survey Report (below)	2,4
2	1	09/13/21	1	Aerial Photo / Feature Location Map	2,4
3	1	09/13/21	1	KGS Karst Potential Map	2,4
4	1	09/13/21	1	LOJIC Map	2,4

** THE DISPOSITION OF EACH ITEM IS AS FOLLOWS:

- | | | |
|--------------------------|-------------------------|-----------------------------|
| 1-FOR APPROVAL | 7-APPROVED AS SUBMITTED | 13- BORROWED ITEMS RETURNED |
| 2-FOR YOUR USE / INFO | 8-APPROVED AS NOTED | 14- RETURN BY _____ |
| 3-FOR REVIEW & COMMENT | 9-REVISE & RESUBMIT | 15- _____ |
| 4-FOR APPROPRIATE ACTION | 10-REJECTED | 16- _____ |
| 5-FOR SIGNATURE & RETURN | 11-NO EXCEPTIONS TAKEN | 17- _____ |
| 6-AS REQUESTED | 12-NOTE MARKINGS | 18- _____ |

REMARKS: Mindel Scott professional engineer, Travis Brown, conducted online research to assess karst potential at the project site. The Kentucky Geologic Map
service online characterizes the site as being of 'intense' karst potential, with no mapped sinkholes on the site but several in the project vicinity.
The engineer visited the site on September 13, 2021 to perform a visual inspection and site walk. Upon walking the site the engineer found some closed depression
features on the project site, but did not encounter any certain sinkholes. Given the geology of the area it is possible to encounter karst formations and sinkholes
on site, and especially after cutting during earthwork for the proposed construction. It is recommended to retain geotechnical services during construction to call if
sinkholes are encountered. Care should be taken during earthwork to investigate and properly remediate potential sinkholes, per the geotechnical engineer's
recommendations. It will be important to proofroll thoroughly before placing fill and after cutting.

COPIES TO: _____

SENT BY: Thank you,
Travis Brown
Travis A. Brown, PE

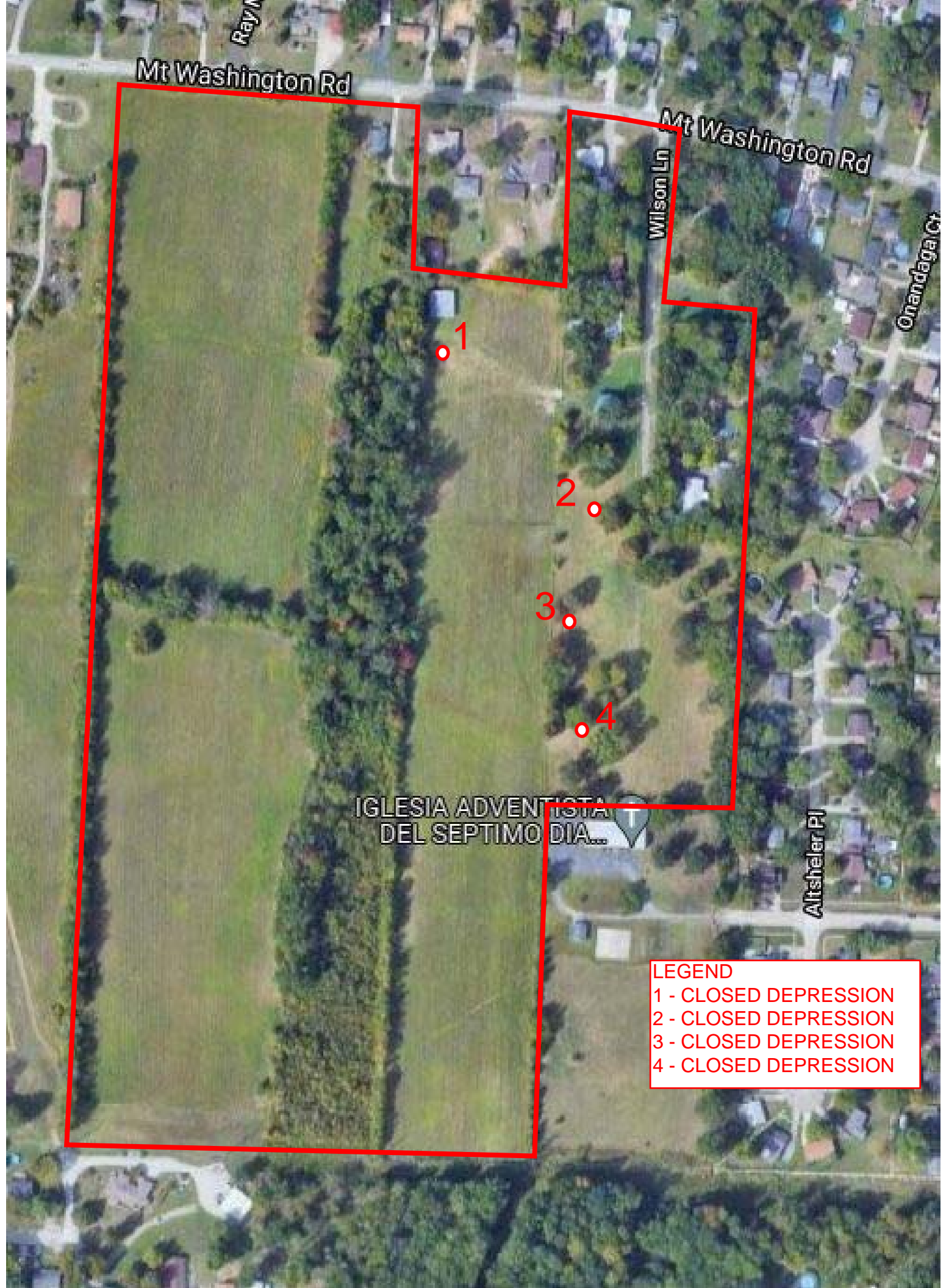

Mt Washington Rd

Mt Washington Rd

Wilson Ln

Onandaga Cr

1

2

3

4

IGLESIA ADVENTISTA
DEL SEPTIMO DIA...

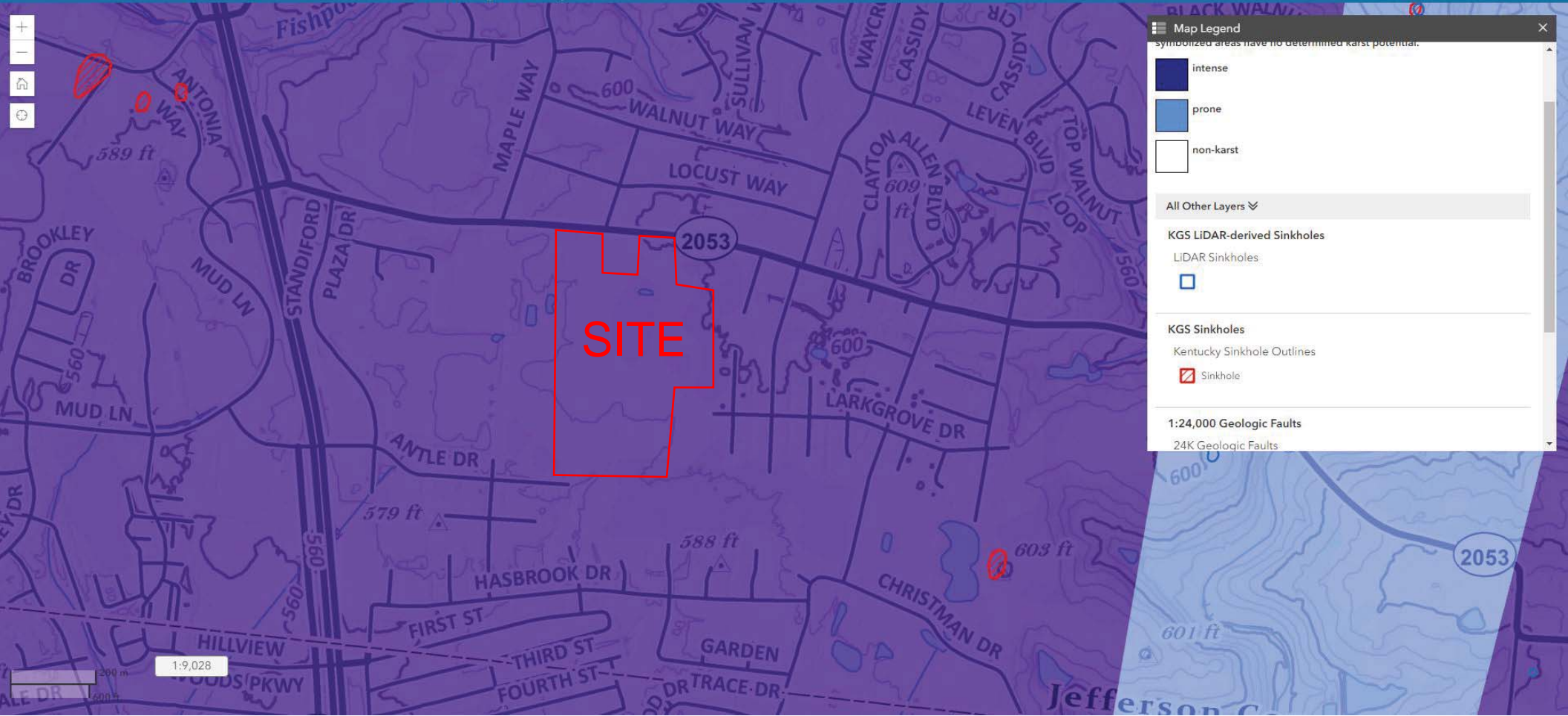

Altshefer Pl

LEGEND
1 - CLOSED DEPRESSION
2 - CLOSED DEPRESSION
3 - CLOSED DEPRESSION
4 - CLOSED DEPRESSION



Map Legend

Symbolized areas have no determined karst potential.



-  intense
-  prone
-  non-karst

All Other Layers

KGS LiDAR-derived Sinkholes

-  LIDAR Sinkholes

KGS Sinkholes

-  Kentucky Sinkhole Outlines
-  Sinkhole

1:24,000 Geologic Faults

-  24K Geologic Faults

LOJIC Online

A GIS Partnership to Meet the
Growing Needs of Louisville, KY